pital Punish
nt Is Necessary
RLATIVES
CHRISTMAS PAR
Receive Eagle
Scout Award
All-Conference
Meir And
hment Talk
To Me
MARS
People
POWDER PUFF
Bears hang on
19-14 win
Officers
License Tags
Pisgah Students Elect 12 Class
Juniors
By LIZ SMATHERS
Coleman, right, Tuesday
High Schools'
ROTC Cad
Visit Vir
Kung Fu Plays
Mr. Bruin
By JANET SCOTT
No. 1
Nixon
Pisgah
Pisgah Band Will March
WCU Band Festival
Today's Chuckle
Junior Miss
Pageant
Fuel Oil
Student Council Goes
Save
Brevard Invades
ER SYSTEM

Pisgahteer 1974
Pisgahteer 1974
Pisgahteer 1974
Pisgahteer 1974
Pisgahteer 1974
Pisgahteer 1974
Pisgahteer 1974
Pisgahteer 1974
Pisgahteer 1974
Pisgahteer 1974
Pisgahteer 1974
Pisgahteer 1974
Pisgahteer 1974
Pisgahteer 1974
Pisgahteer 1974
Pisgahteer 1974
Pisgahteer 1974
Pisgahteer 1974
Pisgahteer 1974
Pisgahteer 1974
Pisgahteer 1974
Pisgahteer 1974
Pisgahteer 1974
Pisgahteer 1974
Pisgahteer 1974
Pisgahteer 1974
Pisgahteer 1974
Pisgahteer 1974
Pisgahteer 1974
Pisgahteer 1974
Pisgahteer 1974
Pisgahteer 1974
Pisgahteer 1974
Pisgahteer 1974
Pisgahteer 1974
Pisgahteer 1974

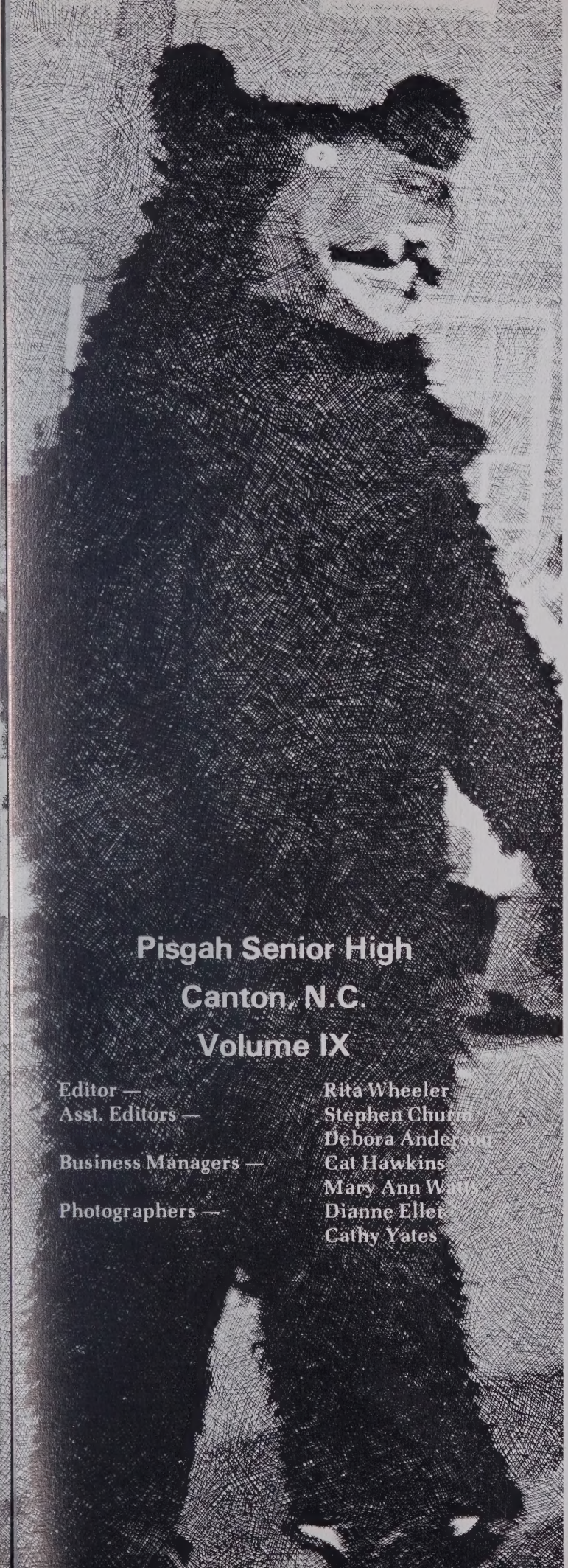

Pisgah Senior High

Canton, N.C.

Volume IX

Editor — Rita Wheeler
Asst. Editors — Stephen Chum
Debora Anderson
Business Managers — Cat Hawkins
Mary Ann Watts
Photographers — Dianne Eller
Cathy Yates

Pisgahteer 1974
Pisgahteer 1974
Pisgahteer 1974
Pisgahteer 1974
Pisgahteer 1974
Pisgahteer 1974
Pisgahteer 1974
Pisgahteer 1974
Pisgahteer 1974
Pisgahteer 1974
Pisgahteer 1974
Pisgahteer 1974
Pisgahteer 1974
Pisgahteer 1974
Pisgahteer 1974
Pisgahteer 1974
Pisgahteer 1974
Pisgahteer 1974
Pisgahteer 1974
Pisgahteer 1974
Pisgahteer 1974
Pisgahteer 1974
Pisgahteer 1974
Pisgahteer 1974
Pisgahteer 1974
Pisgahteer 1974
Pisgahteer 1974
Pisgahteer 1974
Pisgahteer 1974
Pisgahteer 1974
Pisgahteer 1974
Pisgahteer 1974
Pisgahteer 1974
Pisgahteer 1974
Pisgahteer 1974
Pisgahteer 1974

We came alone, but one, in a sea of the faceless many. We look around us with open eyes and a conscious striving to comprehend. We search and leave not an alley unwalked or a leaf unturned. Never once lingering or looking back, we move on. We cry, laugh, and silently watch something pass, carrying with it everyone we knew and those we didn't. Weeping for those we should have loved, their dreams, hopes, and that God-given fragment of everything they can honestly call theirs. We mold a world and visualize eternity in a sand pebble which with the rising tide, will depart and never be seen again. We look ahead, yet never forgetting where we have been, for we have lost yesterday and are not quite sure where to find tomorrow. Moving forward to that something that lies just around the next corner or over the next hill. For we shall someday be men and we shall call the world ours.

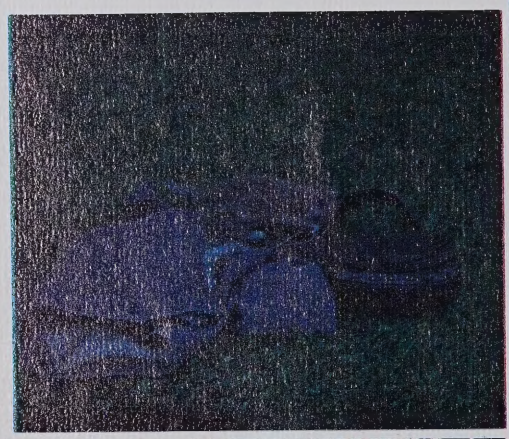

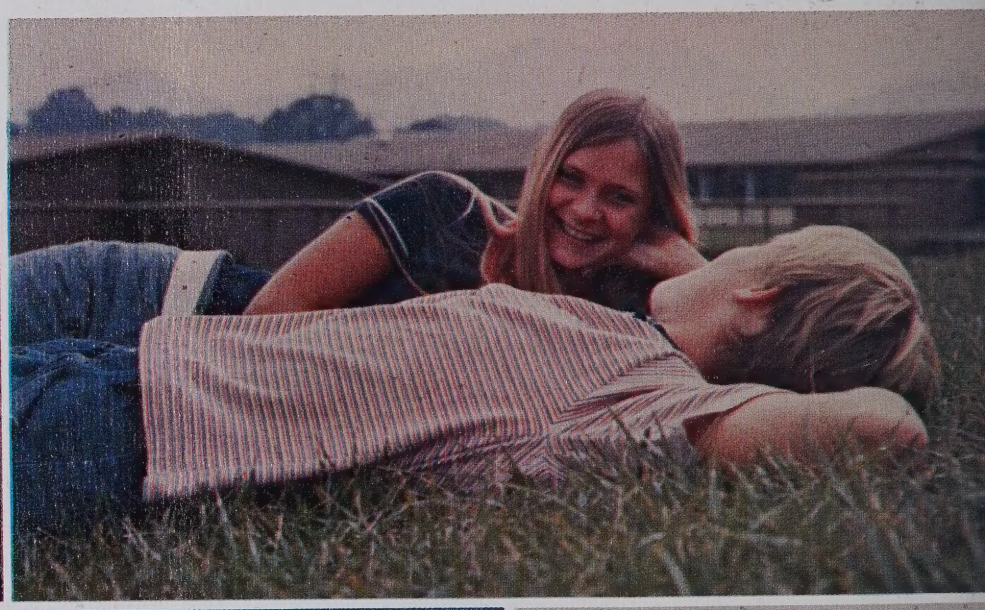

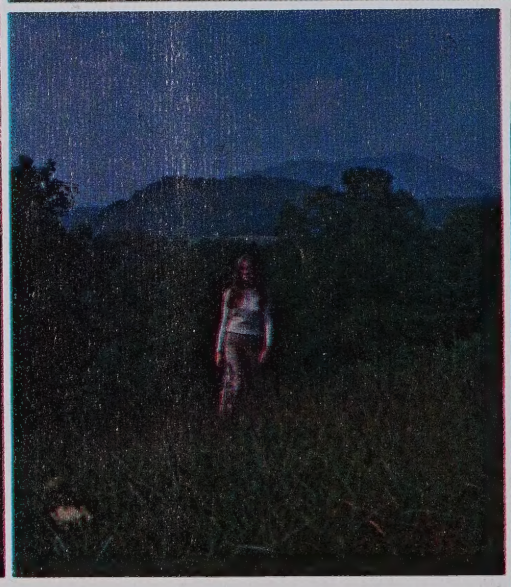

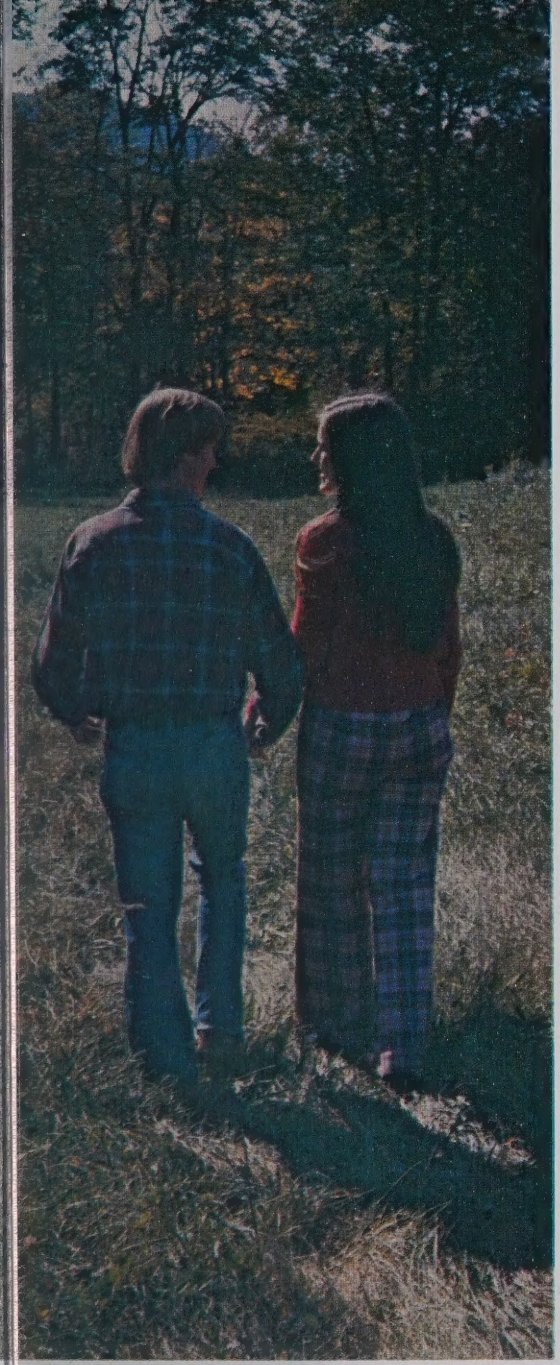

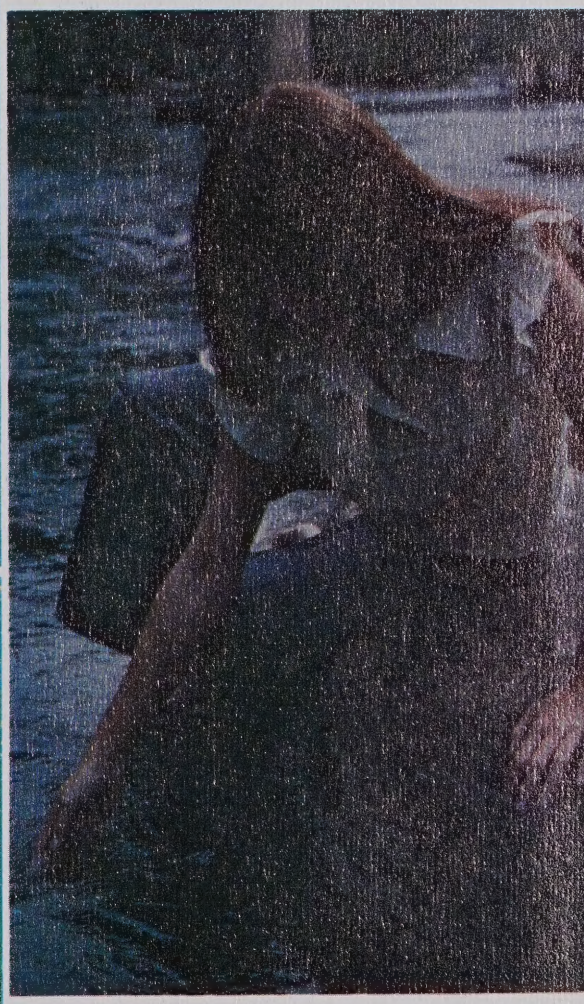

"We Will Never Pass This Way Again"

Haywood County Public Library
Waynesville

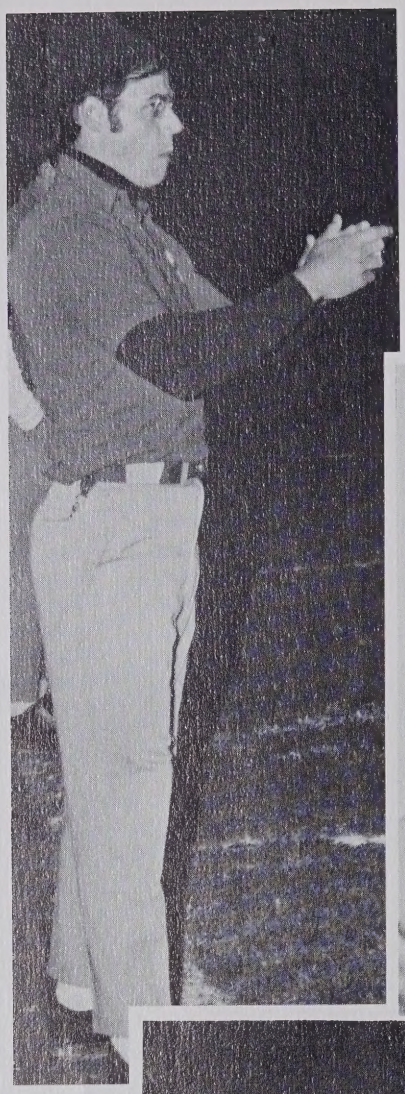

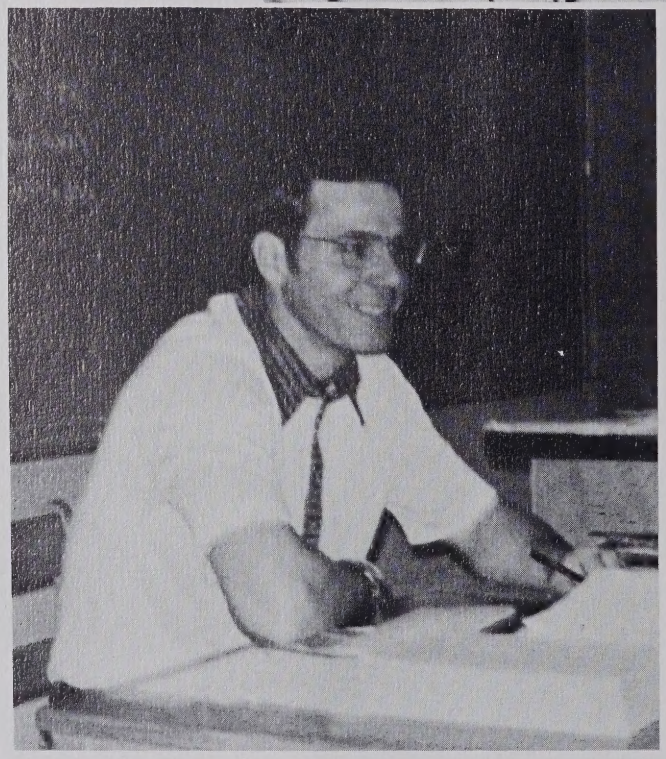

Whether in the field of athletics, the teaching profession, or just being a friend, this man excels. In a short period of four years, he has come to mean a great deal to those he has come in contact with. Because of his great achievements, we the annual staff find great pleasure in dedicating this ninth edition of the Pisgahteer to a truly fine gentleman—

Mr. Bill Dyar

Dear Class of '74,

We've had a wonderful time these twelve years — almost special. Yet the last three have meant more to us than words could ever express . . . but we can't go back. We have gained an experience that means the world to us. We have shared beautiful moments, shattered dreams, and love. And love means the most to us for it has bound us together and made our minds and hearts inseparable. Together we have watched the storm and together we have awaited the dawn. We are one.

But time is swiftly moving on and we don't know what the future holds for us. Therefore, we would like to extend to all of you the love which has held us over the years . . . for we will never pass this way again . . . ever.

In years to come, we hope you can review this book with fondness and recall your years at Pisgah, the people you have loved, the things you just simply couldn't stand and always reserve a little spot in your heart for Pisgah.

Your friends,
Rita, Stephen, Debora
Cat, MaryAnn, Cathy
Dianne, Nealia
Gary, Cleta, and Debbie

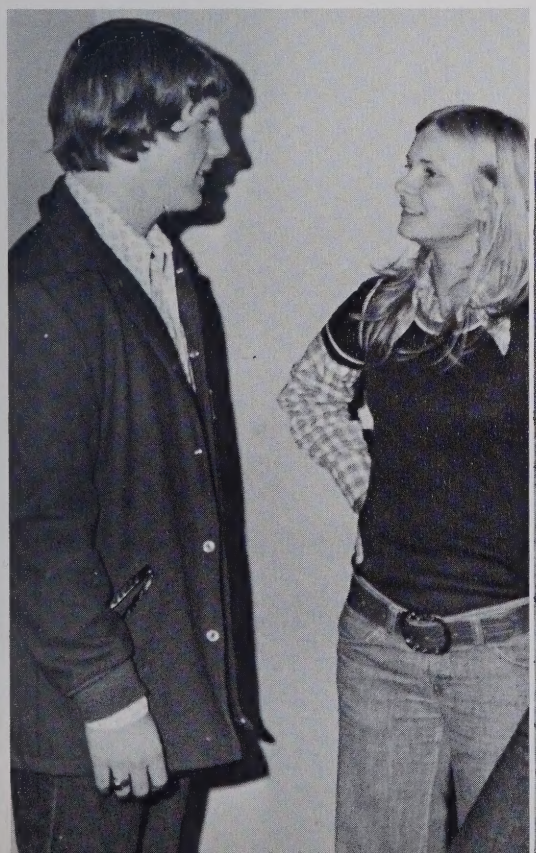

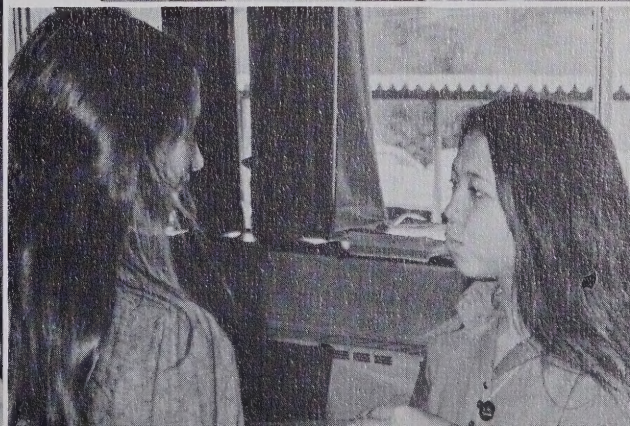

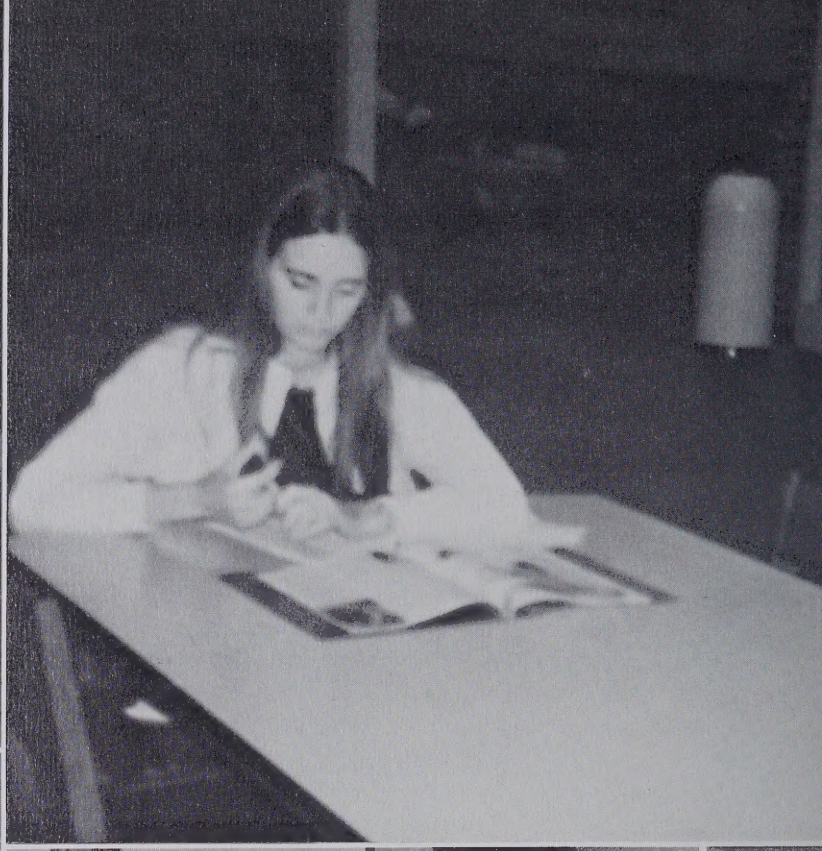

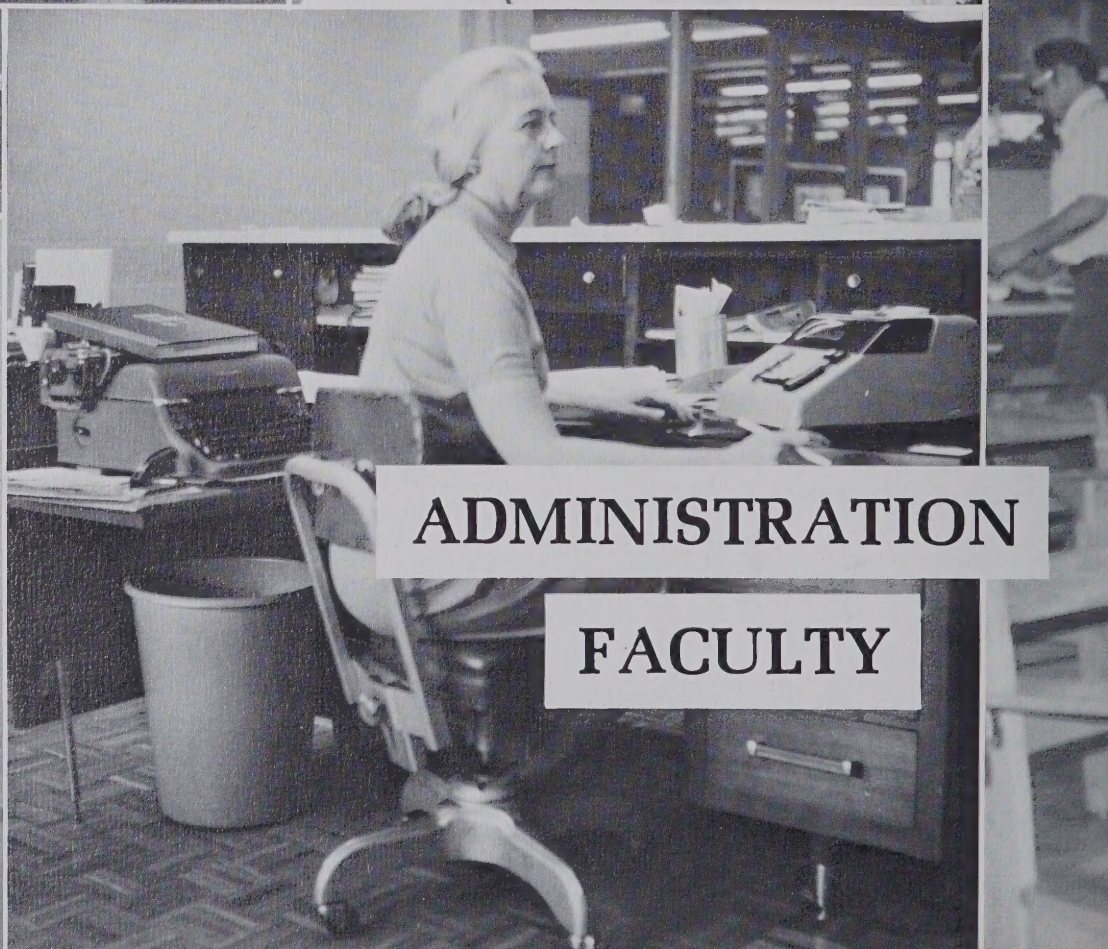

ADMINISTRATION

FACULTY

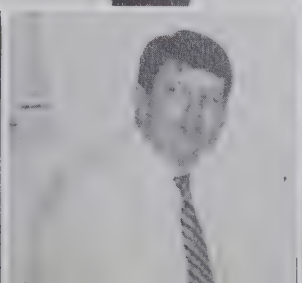

Mr. Morton — Principal
Mr. Upton — Assistant Principal

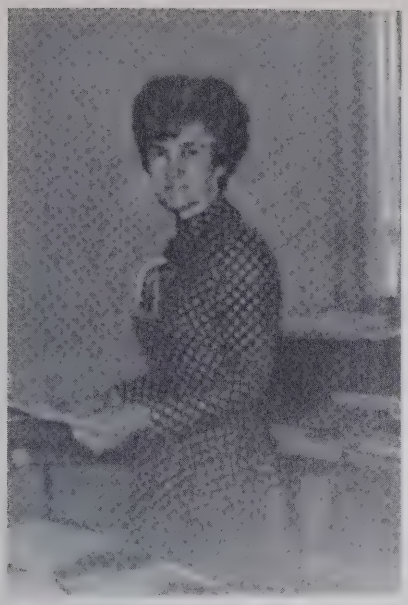

Mrs. Morton — Secretary

Mrs. Owen — Bookkeeper

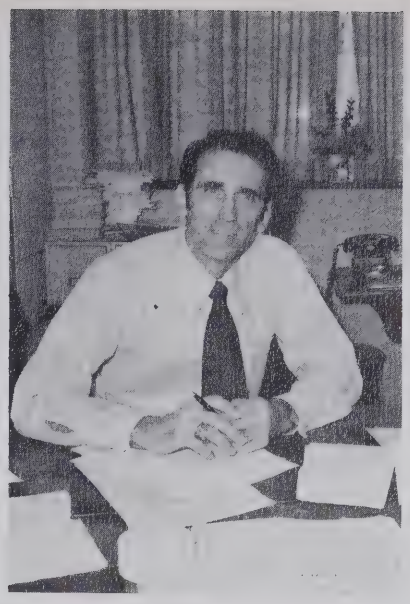

Mr. Holcombe — Guidance Counselor, Basketball Coach

Mrs. Palmer — Guidance Counselor

Mrs. Reeves — Teacher Aide

Mrs. Rice — Guidance Secretary

Mrs.Allen — Library Aide

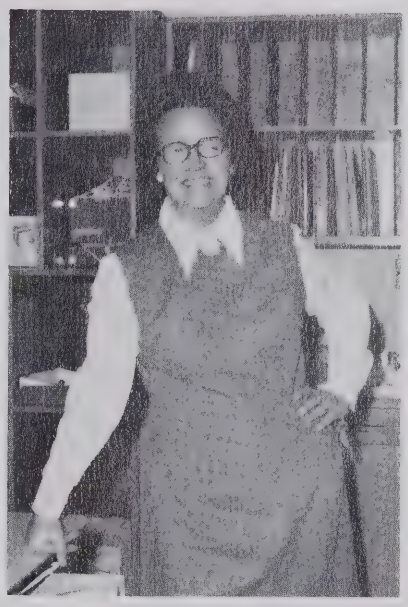

Mrs. Stiles —Audio Visual Co-ordinator

Mrs. Caylor — Librarian

TEACHERS . . .

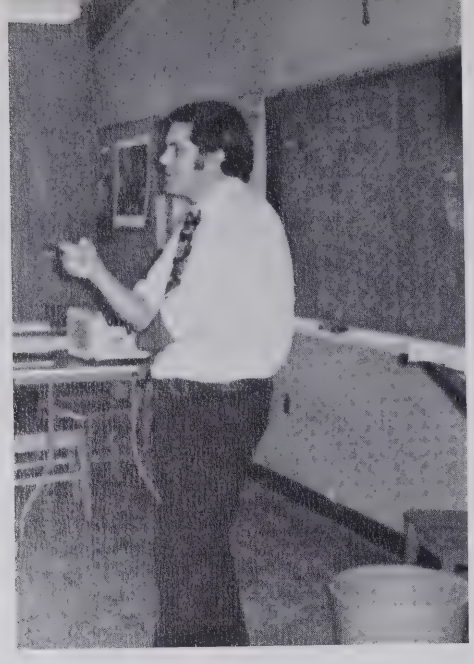

Mr. Ray . . . Humanities III . . . English . . .
"There are no answers — only more questions" . . .

Miss Greene . . . English . . . History . . .
"O.K., you had better listen because you'll see this again" . . .

Mrs. Chapman . . . History . . . Geography . . .
"Turn all the way around" . . . "sit up straight" . . .

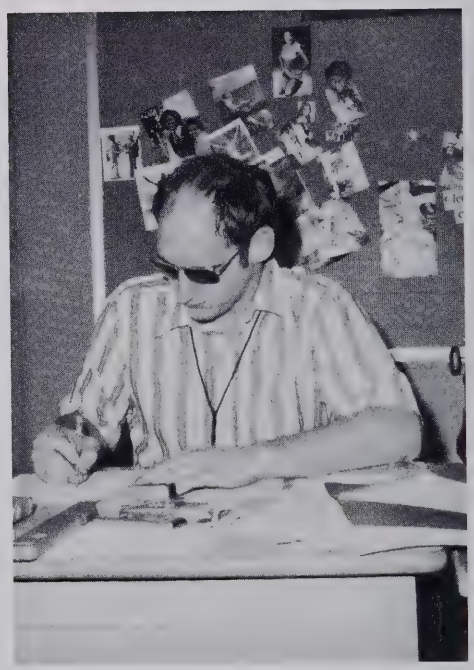

Mr. Rader . . . Sociology . . . Psychology . . . Debate . . . Minorities . . .
"Peace in the valley" . . .

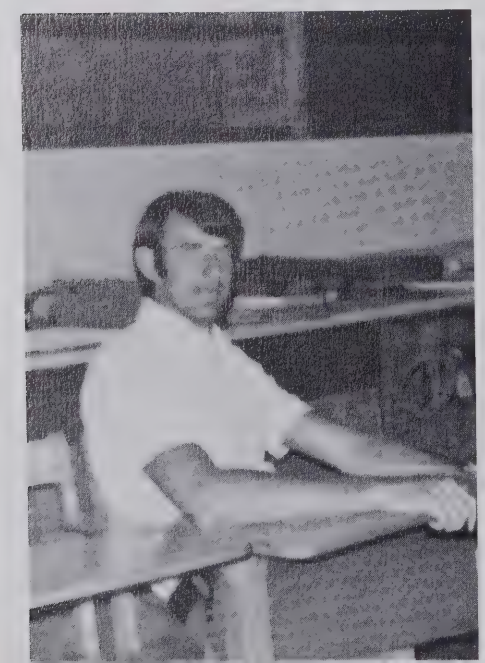

Mr. Singleton . . . Driver's Education . . . J.V. Football and Basketball Coach . . .
"I don't have one." . . .

"Better unborn than untaught." John Heywood

TEACHERS . . .

Mr. Sheperd . . .
Drivers' Education
. . .
"Be loose as a goose" . . .

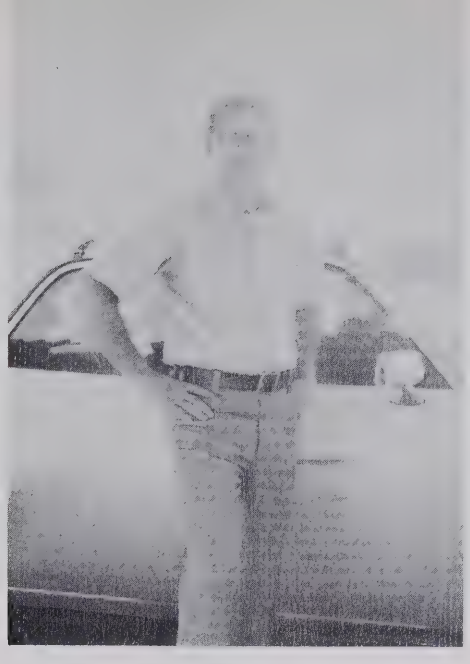

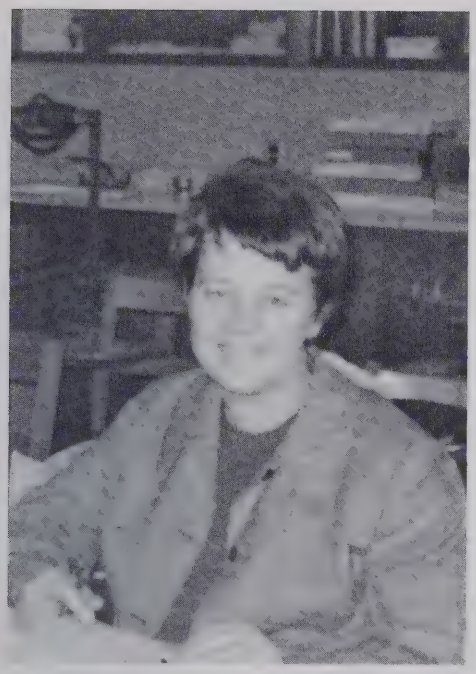

Mrs. Churm . . .
Sociology . . . Advanced Government . . . Social Problems . . . Annual Staff . . .
"Is there any one who isn't working?"

Mrs. Cathey . . .
Humanities II . . . English . . .
"I am a part of all that I have met" . . .

Mrs. Parrott . . .
Health Occupations
. . .
"O.K., can you find his blood pressure?"
. . .

Mrs. Hardin . . .
English . . . Drama
. . .
"Is that right?" . . .

"We live and learn, but not the wiser grow." John Pomfret

"The common curse of mankind—folly and ignorance."

Shakespeare

Mrs. Kirkpatrick . . . Humanities IV . . . Latin . . . "I don't know" . . .

Miss Gillis . . . English . . . Vocabulary . . . Shakespeare . . . "It will all come out in the wash." . . .

Mrs. Johnson . . . English . . . Short Stories . . . Independent Reading . . . "Are we all here now?" . . .

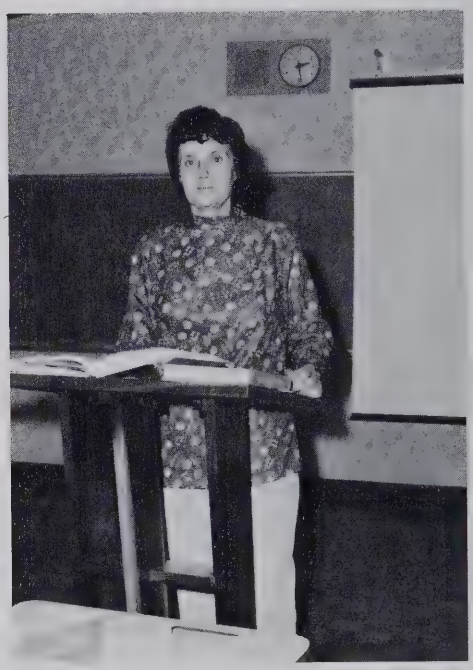

Mrs. Tyson . . . English . . . "Experience is the best school, but a fool will learn in no other." —Ben Franklin . . .

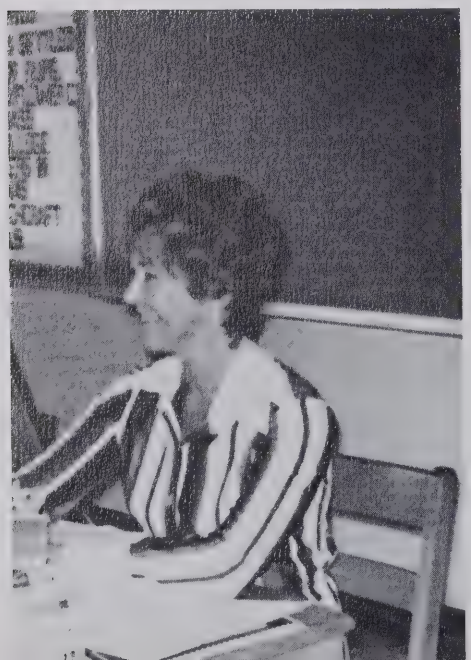

Mrs. Broadwell . . . Humanities III . . . French . . . "If you will just think, you can reason it out" . . .

TEACHERS . . .

"There is no knowledge that is not power."
Emerson

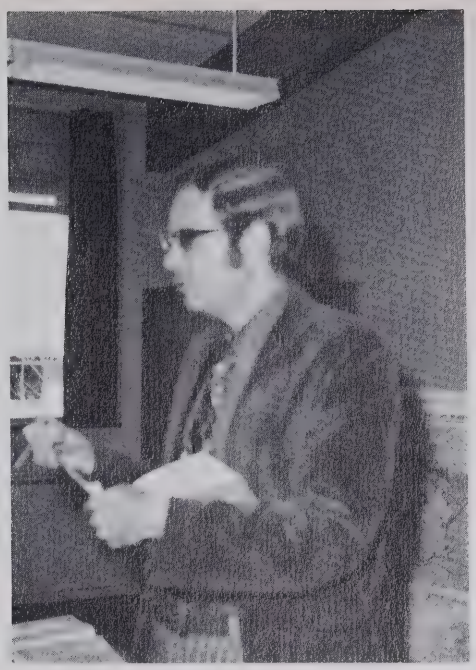

Mr. Meservey . . .
Spanish . . . History
. . .
"Libros aparte." . . .

Mrs. Wilson . . .
French . . . Business
. . .
"D'accord" . . .

Lt. Epley . . .
N.J.R.O.T.C. . . .

Miss Wike . . .
English . . . Research
Paper . . .
"Live just for life."
. . .

Lt. Worsham . . .
N.J.R.O.T.C. . . .
"Action speaks so loud, I can't even hear a word you're saying."

TEACHERS . . .

TEACHERS . . .

Mrs. Howell . . . Algebra . . . Geometry . . .
"Can you prove it!" . . .

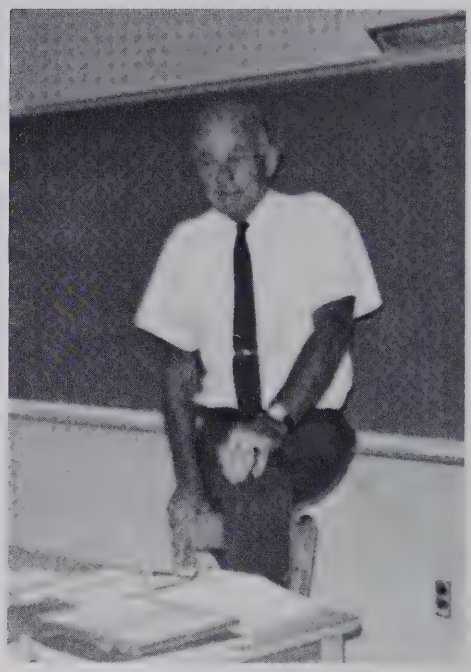

Mr. Howland . . . Analytic Geometry . . . Trigonometry . . . "It's a piece of cake." . . . "You had better get this!" . . .

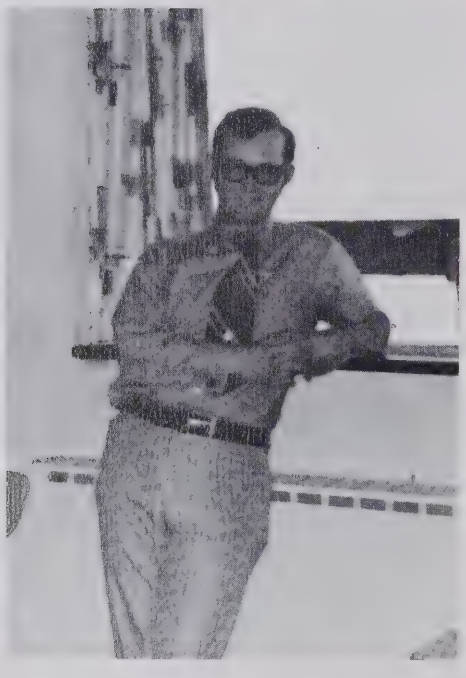

Mr. Smathers . . . Special Education . . .
"Good Morning Sunshine, how are you?" . . .

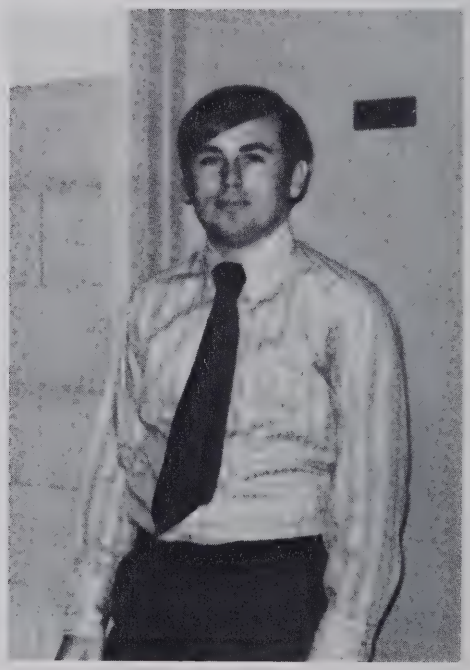

Mr. Paine . . . Chemistry . . . Biology . . . "Remember these Diatomic Elements!" . . .

Mrs. Mitchell . . . Algebra . . . Mathematics . . .
"Let Me Sleep." . . .

"Our lives are universally shortened by our ignorance."

Herbert Spencer

TEACHERS . . .

Mr. Poston . . . Physics . . . Zoology . . . Embryology . . . Math . . .
"How about that"

Mr. Dyar . . . Biology . . . Zoology . . . Track Coach . . .
"Moncrief, You're a good runner!"

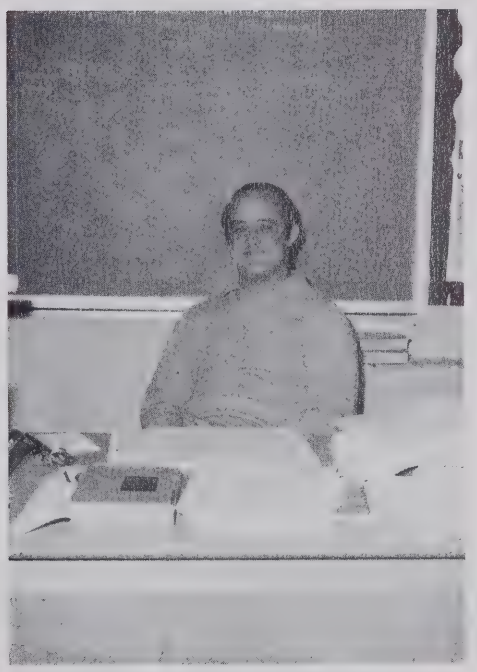

Mr. Shook . . . Biology . . . Girl's Basketball Coach . . .
"Where is your attitude." . . .

Mr. Ammons . . . Distributive Education . . .
"Hush up." . . .

Mrs. Walker . . . Business . . . Typing . . .
"Do unto others as you would have them do unto you." . . .

"Knowledge is a treasure, but practice is the key to it."

Thomas Fuller

"An investment in knowledge pays the best interest."

Benjamin Franklin

Mr. Long . . . Typing . . . Business . . . "Clear the tab." . . .

Mrs. Jones . . . Cosmetology . . . "Oh, Lord, How repulsive!" . . .

Mrs. Hargrove . . . Typing . . . Business . . . "Is everyone ready" . . .

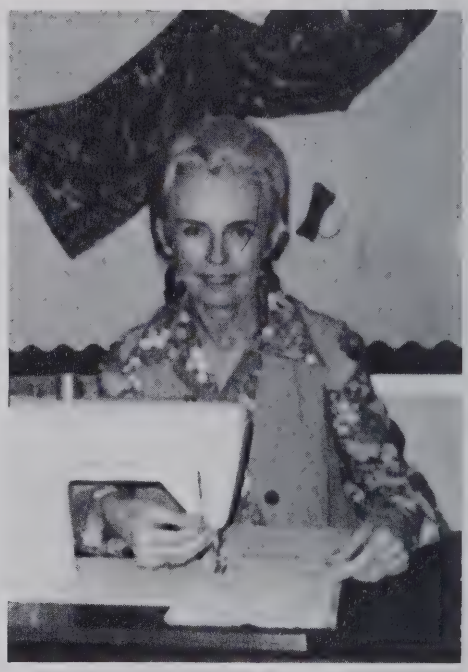

Mrs. Reeves . . . Home Economics . . . "Let's sit down and get organized." . . .

Mrs. Phillips . . . Business . . . Bruin Trail . . . "Are you with me?" . . .

TEACHERS . . .

"To know one's ignorance is the best part of knowledge."

Lao-Tsze

Mrs. Burnette . . . Graphics . . . "Quit combing your hair" . . .

Mrs. Yates . . . Home Economics . . . Family Life . . . "Oh really." . . .

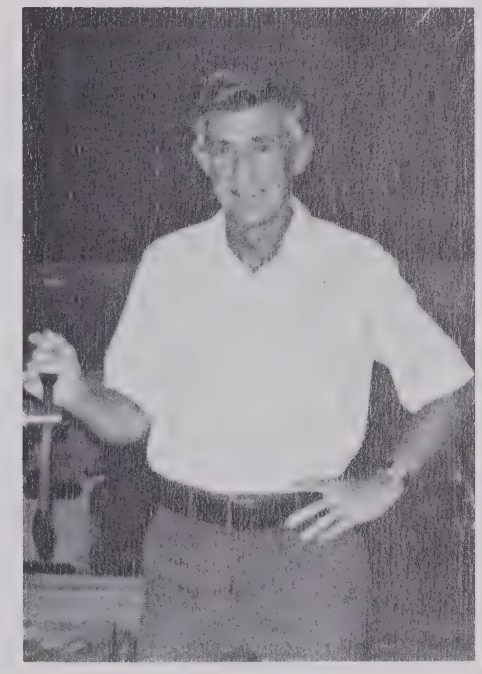

Mr. Rhea . . . Machine Shop . . . "Don't play with the machinery." . . .

Mrs. Bailey . . . Art . . . "Alright let's clean up before the bell rings." . . .

Mr. Nave . . . Horticulture . . . Forestry . . . Fieldwork . . . Environmental Education . . . Agriculture . . . "If you have your questions we will go to the greenhouse" . . .

TEACHERS . . .

TEACHERS . . .

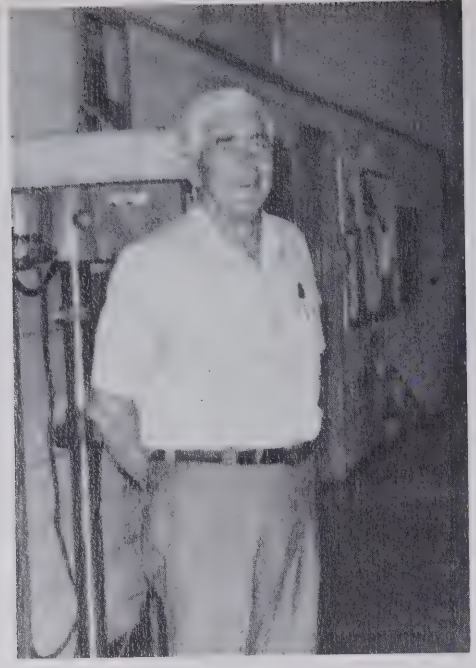

Mr. Wilson . . . Welding . . . Introduction to Trades . . . "We're three days late — Yesterday, Today, and Tomorrow." . . .

Mr. Scruggs . . . Internal Combustion Engines . . . Introduction to trades . . . "Go to work." . . .

Mr. Pressley . . . Drafting I, II . . . Metals . . . Introduction to Trades . . . "1/32 accuracy" . . .

Mrs. Bolden . . . Girls' Physical Education . . . Tennis . . . Volleyball . . . Basketball . . . Camping . . . "Dear Gussy" . . .

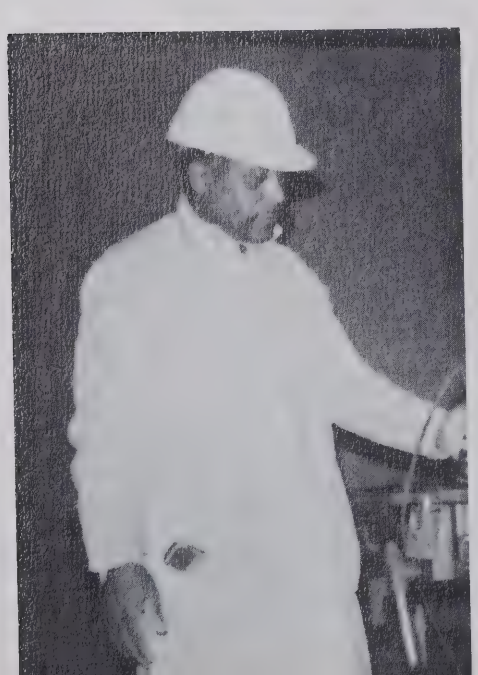

Mr. Eggleston . . . Carpentry . . . Metals . . . Introductions to Trades . . . "If you don't know, you just don't know." . . .

"As for me, all I know is that I know nothing."

Socrates

Mr. Pearson . . . Boys' Physical Education . . . Football Coach . . .
"Hot tamale. Men take 'er in" . . .
"Is that right?" . . .

Mr. Underwood . . .
Chorus . . . Band . . .
"The band has senioritis." . . .

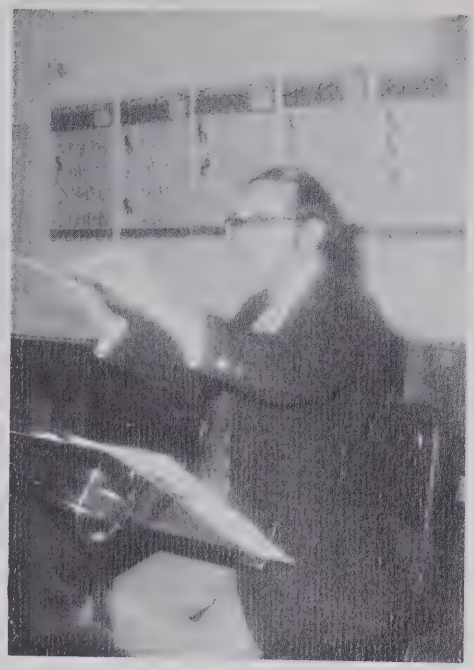

Lunchroom Staff

Mrs. Greene — Maid

Mr. Reynolds — Custodian

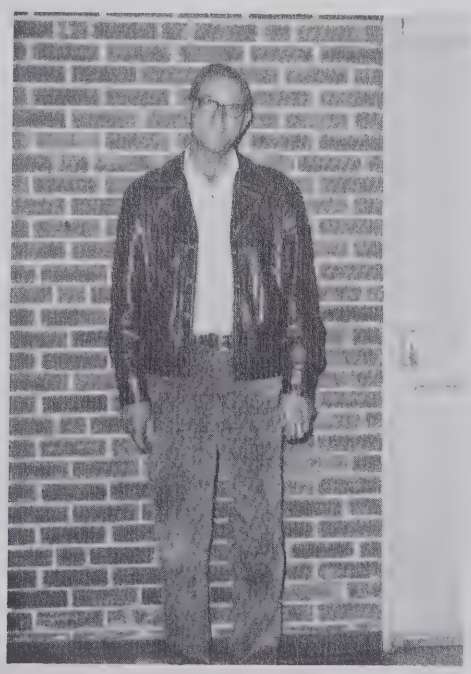

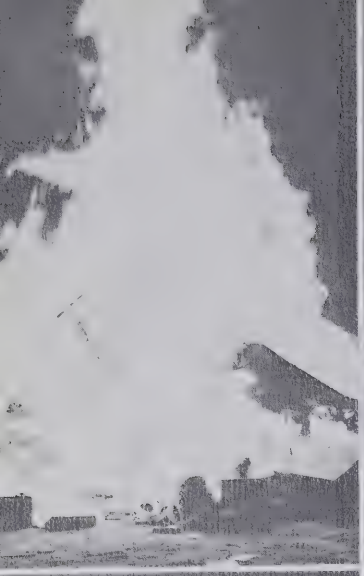

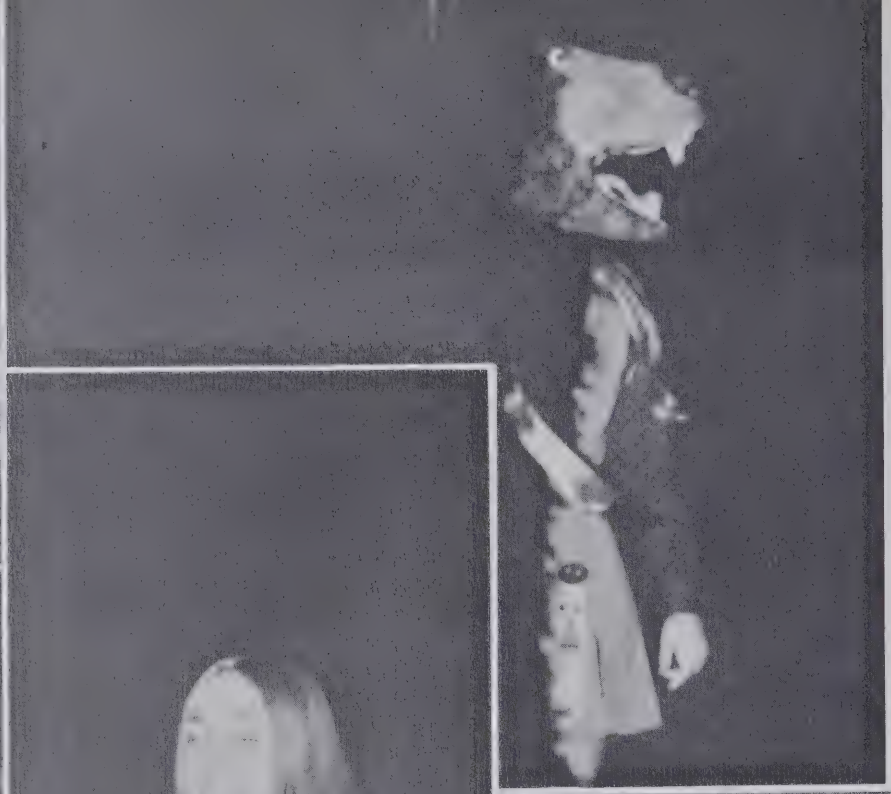

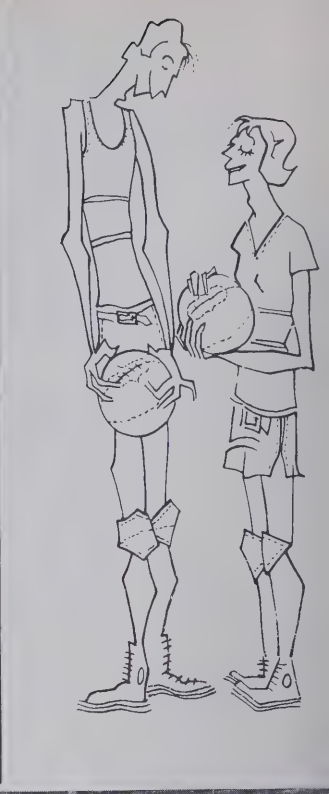

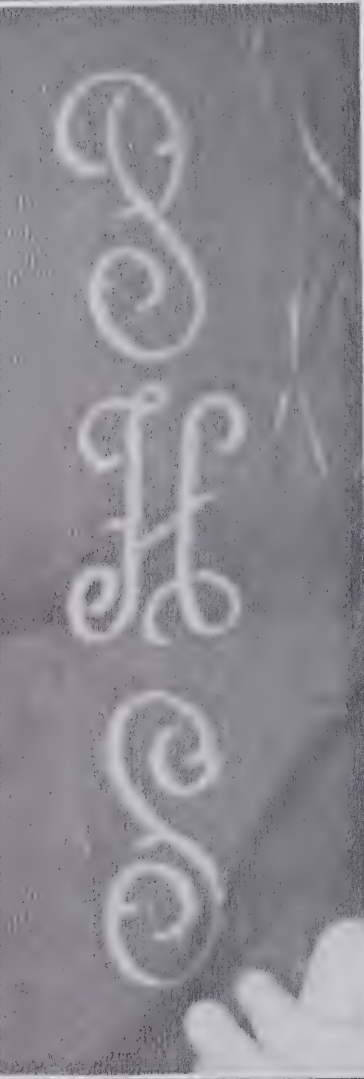

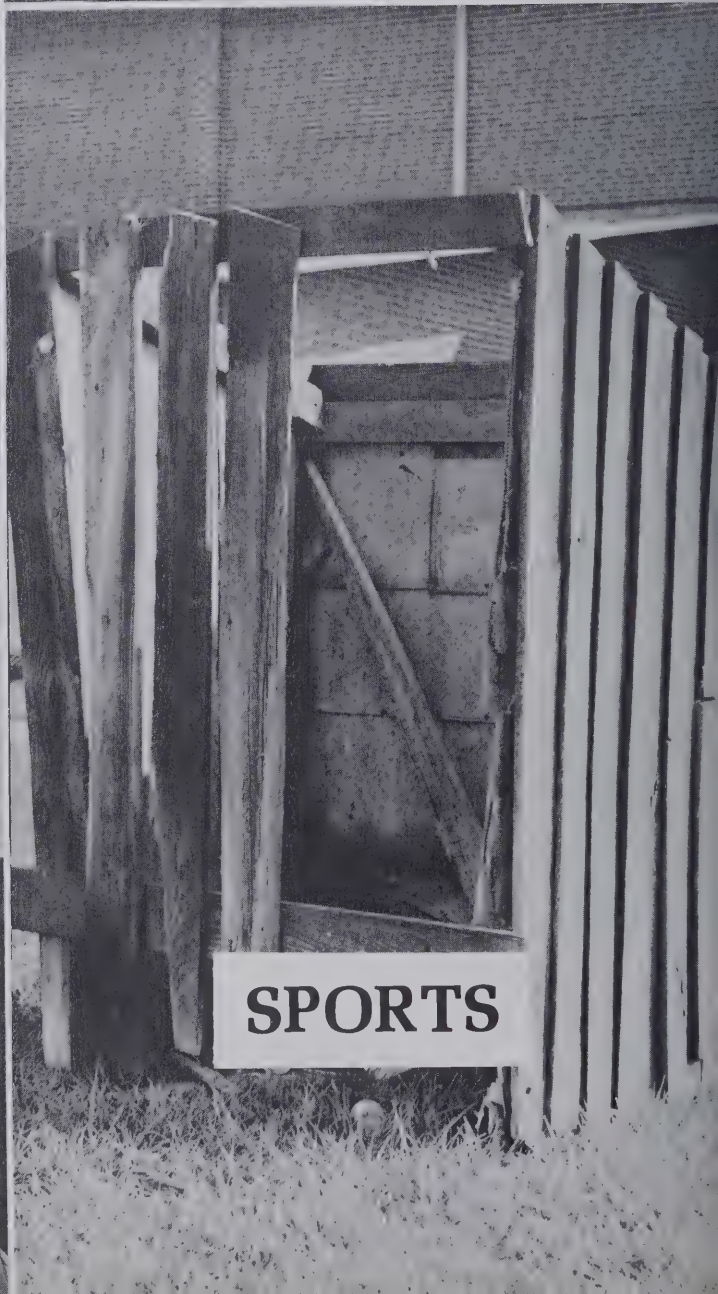

SPORTS

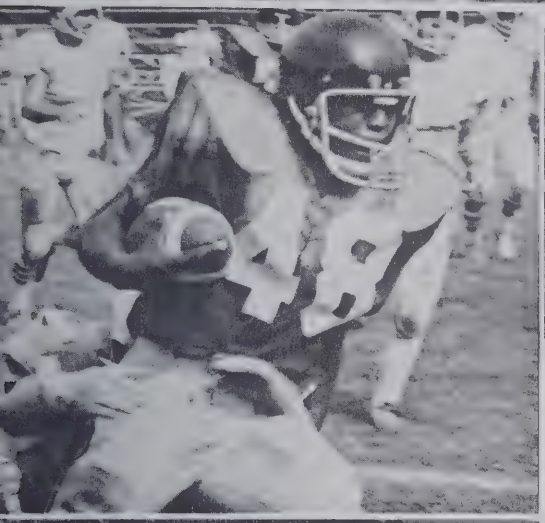

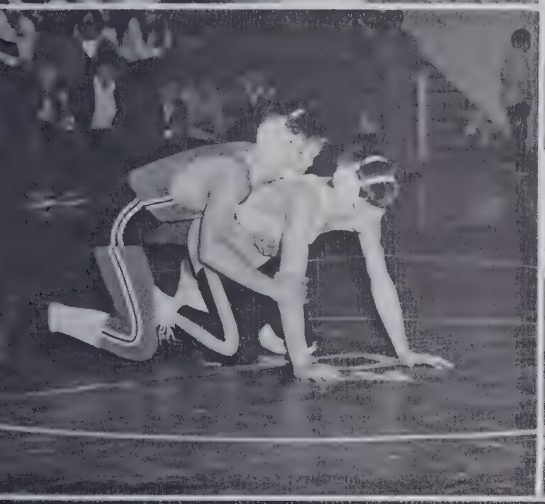

52 81

P

1973 JV BEARS: Adrian Bryson, John Moore, Gil Harpe, Bobby Joe Henson, Milton Cable, James Blazer, Lewis Oates, Dean Minzenmayer, James Harris, Justin Scroggs, Randy Howard, Chris Hardin, Mike Dayton, Kim Milner, Danny Miller, Terry Huskey, Frank Cope, Coach Singleton, Barry Cogburn, Don Rice, Eldon Sass, Alan Robinson, Diki King, Steve Plemmons, Gary McClure, Ronnie Fish, Charles Breece, Ricky Brookshire, and Jamie Brown.

"hangin' around"

J.V.'S GO 8-0

third consecutive undefeated season . . . 8-0 record . . . beat Brevard and Tuscola twice . . . optimistic future . . . Coach Singleton . . . Coach Churm . . . grass drills . . . Breece's cut chin . . . tobacco chewers . . . West's and Scroggs' broken arm brigade . . . Barry's toe . . . run Lewis, run Johnny . . . that kid from Henson Cove . . . good team effort . . . a victory cake . . . a victory party . . . a great season . . . congratulations to team and coaches . . .

"givin'em that look"

VARSITY FOOTBALL

1st ROW (left to right): Chipper Powell, Robbie Broyles, Tim Lowe, Billy Cook, Tim Barnhill, Mike Singleton, Jim Wells, Jesse Wells, Tony Stalcup, Ricky Sheppard, Russell Teague. 2nd ROW (left to right): John Brown, Robert Hanson, Roger Capps, Randy Barrett, Eddie Cody, Dean Simpson, Kim Allen, Bobby Justice, Stephen Churm, Jeff Rask, Robert Heisler. 3rd ROW (left to right): Matt Cyman, Chuck Stines, Steve Capps, Joel McCrachen, Ricky Wilson, Fred Brown, David Burrell, Robin Corn, Gary Justice, Terry Parrish, and David Chason.

Co-captains: Stephen Churm and Steve Capps

the veer . . . new coach . . . new offense . . . "Very Good" . . . Coach Pearson . . . bad apples . . . player of the week . . . football camp . . . "We need an outhouse!" . . . Co-captains: Stephen Churm and Steve Capps . . . Monday at the movies . . . dinner at Buck's . . . Coach Shook . . . nine interceptions and a conference title . . . Monday wind-sprints . . . Tuesday grass drills . . . big game . . . Coach Rader . . . Coach Dyar . . . "Charge!"

SENIOR PLAYERS

Bobby Justice

David Chason

David Burrell

Dean Simpson

Matt Coman

Kim Allen

Fred Brown

Stephen Churm

Chuck Stines

John Brown

Ricky Wilson

Robbie Broyles

Steve Capps

Terry Parrish

Russell Teague

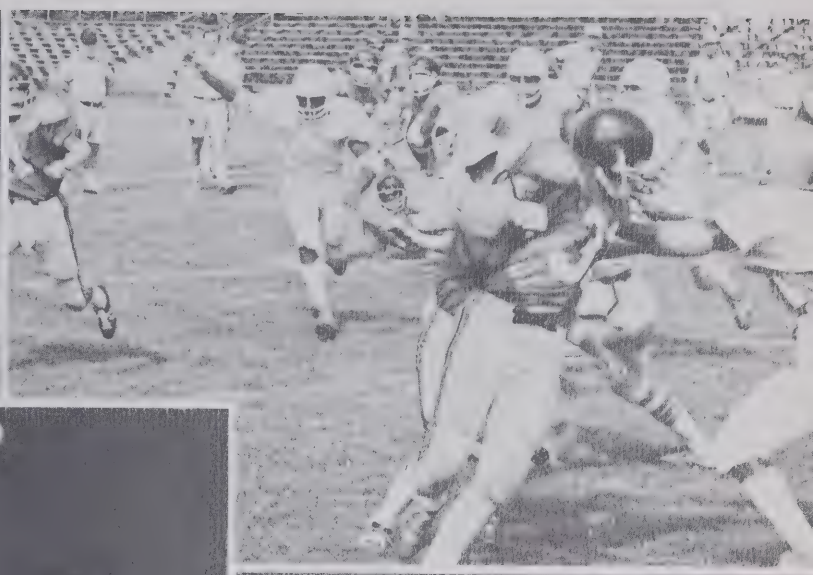

"There's not a cow in Texas!" . . . bunny hop drill . . . six man sled . . . tobacco chewers . . . . Madison's triple reverse screen pass . . . circle drill . . . sophomores report to cabin 4 . . . "Does everyone have his reverse pads?" . . . green juice drill . . . taking up collection for an outhouse raising.

GIRLS VOLLEYBALL

Members of The Girls Volleyball Team posing with the school sign. Vickie Patrick, Billie Boyd, Karen Rose, and Jo Ann Stamey are in front. Tina Parham, Marci Watts, Debbie King, Norma Stiles, Beth Coward, Andie McDowell, Marcia West, Renai Chapman, Jan Owen, and Kathy Stamey form the back row.

. . . Great new sport . . . Coach McClure . . . set it up . . . Coach Smathers . . . who do we play next? . . . make that serve . . . open your eyes! . . . don't slap that ball . . . fat girls don't always come in last . . . Agriculture van is lots of fun . . . hopeful signs for next year . . . hope Jo Ann Stamey will watch where she serves . . . Renai Chapman quit throwing coke cans! . . . hope other teams don't bring their own referees . . . fairly good season . . . raise that score . . . "Twinkle Toes Owen" . . . flying elbows . . . great team!

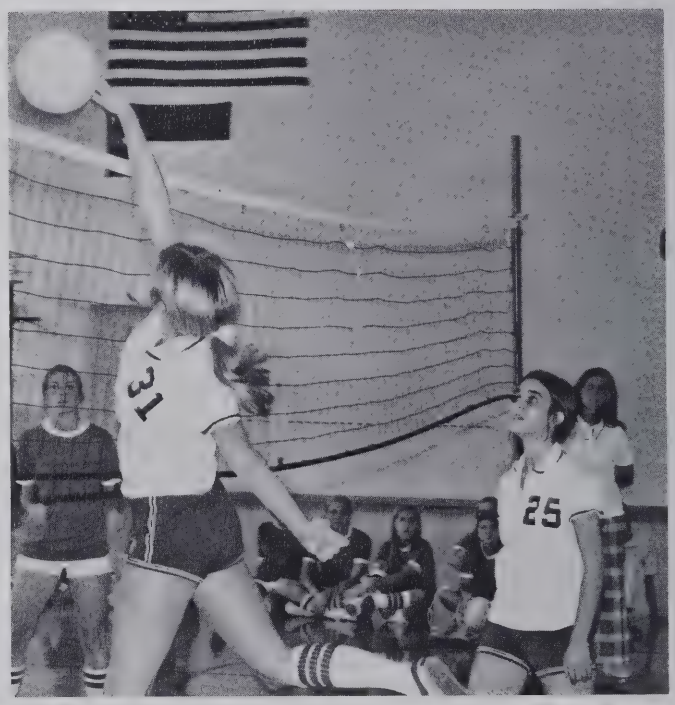

The cheerleaders are: FRONT ROW — Debbie Mease, Jan Wells, Mary Ann Watts, Wanda McDowell, Debbie Blaylock. BACK ROW — Sue Patterson, Cathy Yates, Debbie Clark, Gina Minzenmayer, and Terry Savage.

. . . Cheerleaders . . . Signs . . . Practice . . . Gripe of the Year Award . . . Good Luck Kisses . . . Wrong Uniform . . . Mistaken for Twins . . . Orange Crushes . . . What's the Jump . . . Why are you late? . . . "Puddy" . . . Two pair of Bloomers . . . 5:00 rushes . . . "Turry" . . . Outhouses and "Johnny Cash" . . . "Rina" . . . Did you know there's a raisin Shortage? . . . "Gripe" . . . Smile . . . Watch your back . . . "Ruffy" . . . Lemonaire . . . "Purty" . . . Sore Muscles . . . Spirit Train . . . The Van . . . "MAW" . . . Funky Chicken . . . Football Camp . . . "Rails" . . . Bon Fire . . . Let's Dance . . . "Seee" . . . Last Football Game . . . "Polack" . . . Tears . . . Victory and Defeat . .

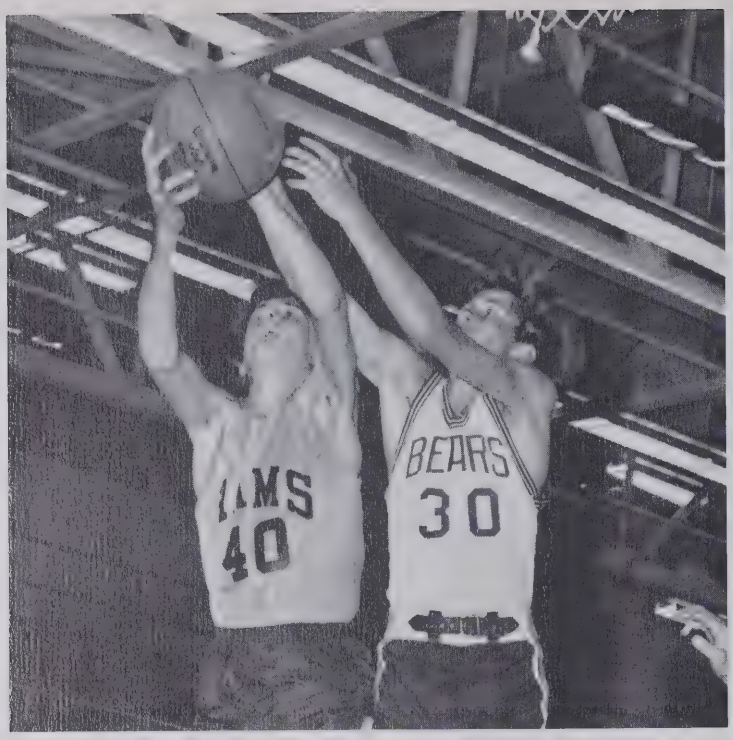

73-74 BASKETBALL . . . . . GOING IN FOR 2!

L-R FROM TOP: Chuck Stines, Randy McDowell, Floyd Murry, Terry Harris, Jimmy Parrot. 2nd ROW: Coach Holcombe, Mgr. Roger Mease, Ronnie West, Ricky Sheppard, Robert Henson, Gary Justice. 3rd ROW: Doug Johnson, Keith McKinnish, Tim Milner, Terry Parish, Roger Capps, David Woods.

1973-74 VARSITY BEAR CAGERS

Floyd gets a rebound . . . signs by the York Bar bell club sitting on the bench . . . Woods gets 2 . . . behind . . . catching up . . . after game relief . . . Shower room talk . . . Coach Holcombe makes a point to the ref . . . sweat and blood . . . 4 personal fouls and getting worried . . . ridding on the activity bus . . . Mr. Holcombe back as coach . . . I didn't walk . . . McDowell sinks 2 . . . Let's go Capps! . . .

L-R STANDING: Donna Browning, Andie McDowell, Beth Coward, Jan Owen, Vicki Patrick, Billie Boyd. KNEELING: Marcie Watts, Karen Rose, Debbie Cole. SITTING: Cleta Carter, Marsha West, Tina Parham, Beverly Brown.

SUGAR BEAR BASKETBALL 74!

Bill Bo . . . Rosie . . . Coach Shook . . . victory . . . defeat . . . jokes . . . Pisgah 51-Tuscola 27 . . . Andy Pandy . . . Puddin . . . before game tension . . . after game relief . . . Hitting the floor . . . setting up . . . ball out of bounds . . . a little elbow helps sometimes . . . What goes on Cleta? haulin' down the court . . .

J.V. CAGERS PLAY BASKETBALL

Mr. Singleton . . . beating Tuscola . . . racking up 2 . . . What team is next? . . . look up, here comes the ball . . . What do you mean a foul? . . . flying elbows . . . burned knees . . . jump ball . . . time out . . . Relief of a good cold shower . . .

The 73-74 J.V. BEARS ARE: Mike Ford, Steve Plemmons, Ricky Sutton, Dicky King, Steve Warren, Jimmy Medford, Derek Chason, Ricky Brookshire, Danny Grant, Gregg Stamey, Adrian Bryson, Danny Miller, Don Rice, Eddie Stamey.

THERE IS PLENTY OF ACTION WHEN PISGAH IS ON THE COURT!

CROSS COUNTRY

WORKING TOGETHER

L-R from top: Pam Henline, Hannah Winecoff, Ricky Carver, Keith McKinnish, Joe Wright, Doug Carver, Ronnie Allen, David Haney, Bobby Moncrief.

RUNNING TOGETHER

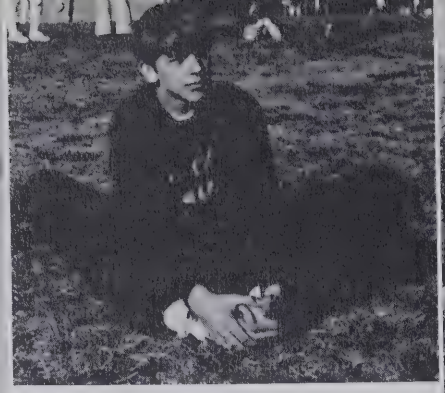

1974 BOYS TRACK

. . . sectionals . . . leaving school early . . . 880 . . . fat man's race . . . breaking records . . . "man this thing is heavy!" . . . atomic bomb . . . highs 'n lows . . . female managers . . . 11'6" . . . Daddy Dyar . . . relays . . . 10 flat . . . invitationals . . .

Returning lettermen this year (from left to right, top to bottom row): Keith McKinnish, Terry Parrish, Mike Singleton, Tim Barnhill, Chuck Duvall, Jim Parrott, Fred Brown, Chuck Stines, Steve Capps.

GIRL'S TRACK

. . . Competition . . . speed . . . practice . . . pain . . . fun . . . victory . . . "keep coming" . . . "you can do it" . . . "I'm sore!" . . . pride . . . stay in shape . . . stop watches . . . records . . . running hard and fast . . . "Give it all you've got!!" . . .

Returning track girls are: Marcia Grogan, Wanda McDowell, Vickie Patrick, Becky Allen, Renai Chapman, Beverly Breece, Randa Allen, and Cleta Carver.

. . . that certain swing . . .

GIRL'S SOFTBALL

. . . "Strike three — you're out!" . . . "Humbay, humbay" . . . safe . . . run . . . foul ball . . . stealing bases . . . "Don't swing the bat!" . . . walk . . . "Come on, catch the ball" . . . having fun on the bus . . . "We need a hit" . . . hustle . . . "let's go" . . . rules . . . "refs" . . . sweating it out . . . sliding in to base . . . substitutes . . . outfield . . . infield . . . home runs . . . bases loaded . . . walk to first . . . seven innings . . . team effort . . . ball four . . . "Let's win this game!!" . . . spring is for softball . . .

Returning members of the girl's softball team are: Kathy Stamey, Kathy Burrell, Karen Lankford, Kim Johnson, Danna Kelly, Susan Wilson, Jan Owen, Terry Savage, Elaine Rhodes, Andie McDowell, Susie Birchfield and Sharon Stevenson.
This year's sponsor is Mr. Worsham.

WRESTLING

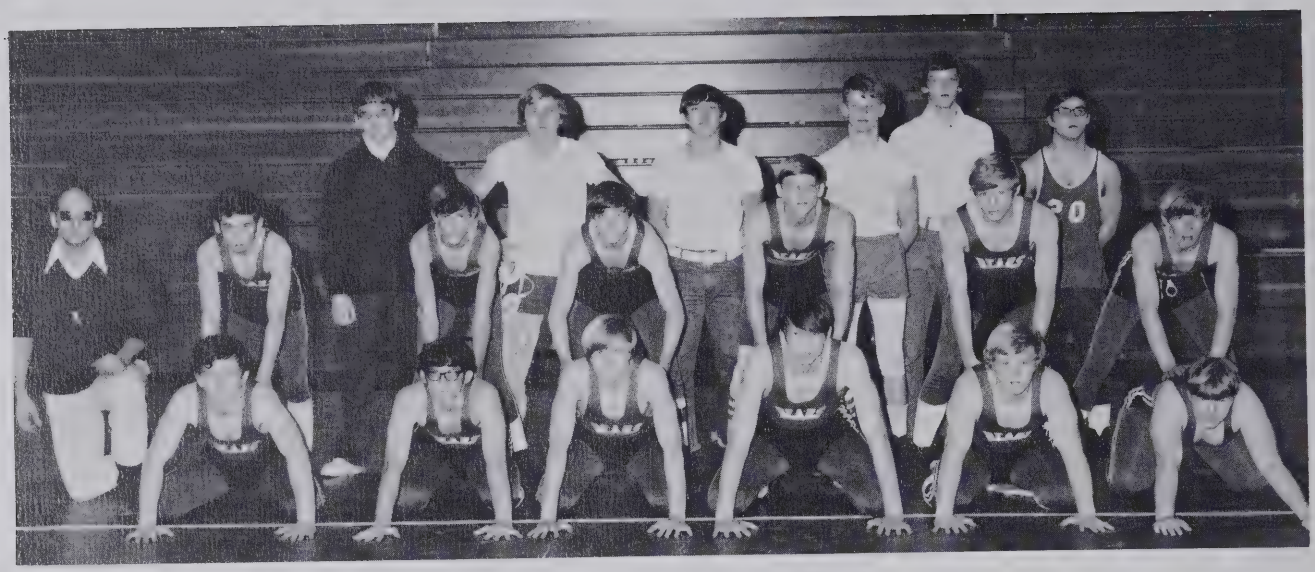

FIRST ROW: Coach Radar, Bobby Joe Henson, David Haney, Ricky Carver, Robert Heisler, Jeff West, Jimmy Harris. SECOND ROW: Mike Evans, Bobby Patterson, Dickie King, Terry Huskey, Doug Carver, Dickie McIntrye. THIRD ROW: Justine Scroggs, Tim Smathers, Milton Cable, Danny Stevens, Bobby Murray, Terry Limbo.

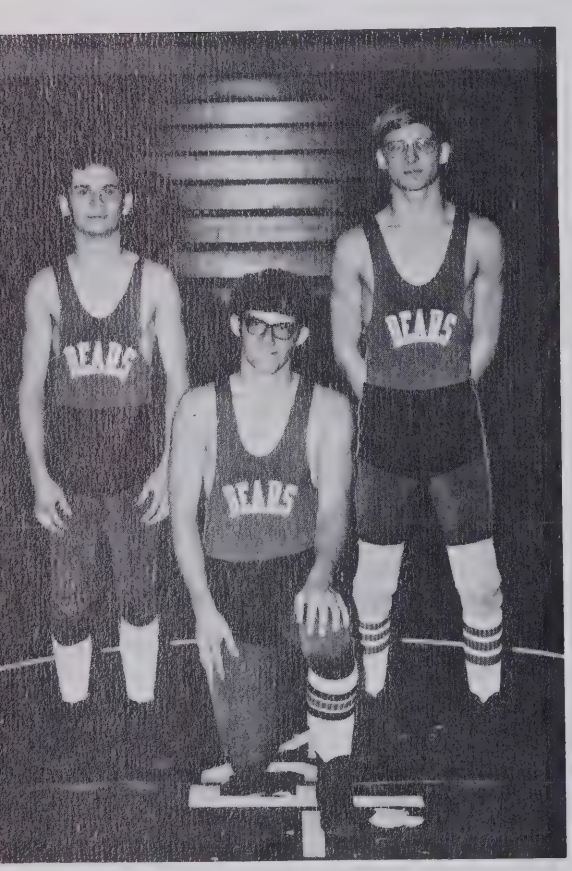

CAPTAINS: Mike Evans, David Haney, Terry Huskey.

. . . cradle . . . pin . . . sit-out . . . reversal . . . shoot . . . Saturday night move drill . . . "Quick Hands" . . . spin . . . bridge . . . half-Nelson . . . Figure Four . . . Cross-Body-Ride . . .

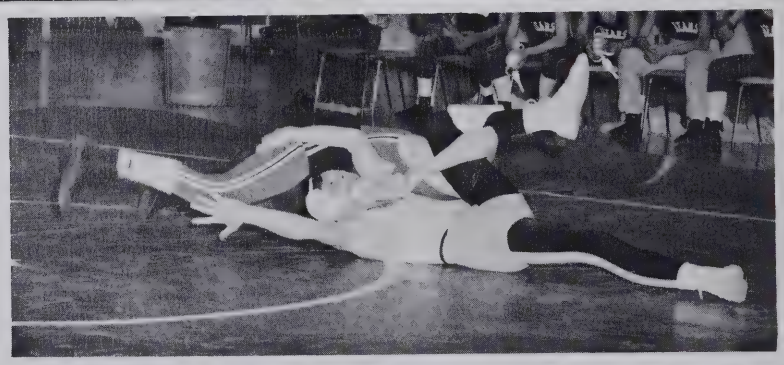

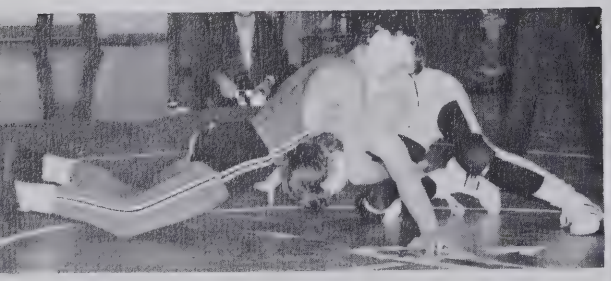

Returning to Baseball this year will be John Brown, Tim Miller, Gary Justice, Ronnie West, Roger Capps, David Flynn, Russel Teague.

"CALM" Coach Shook

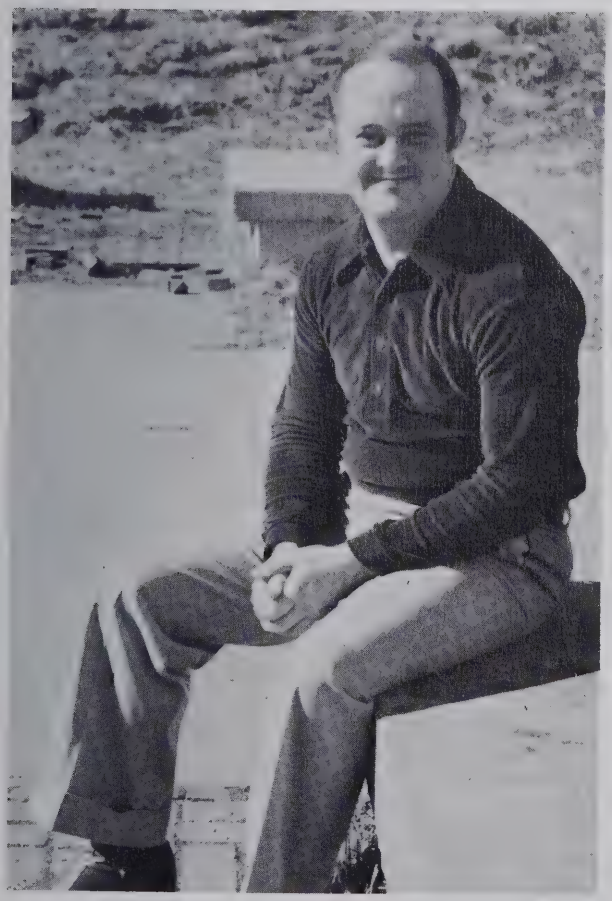

HOME RUN!!

BASEBALL . . . Strike Three . . . No Hitter . . . Slide in Home . . . SAFE! . . . Ball Three . . . You're OUT!! . . . 3 up 3 down . . . Broken Bat? . . . Hum bay . . . Batting practice . . . Good Luck to Team and Coach Shook . . .

Batting Around

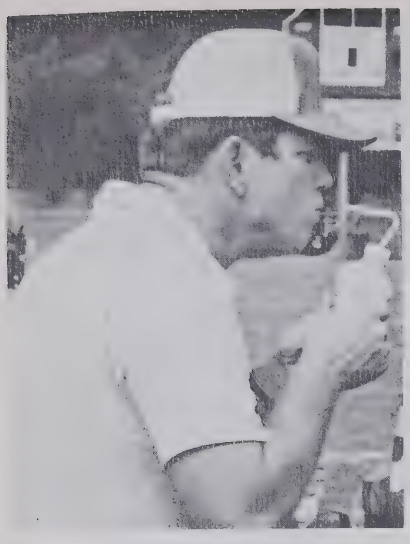

COACHES

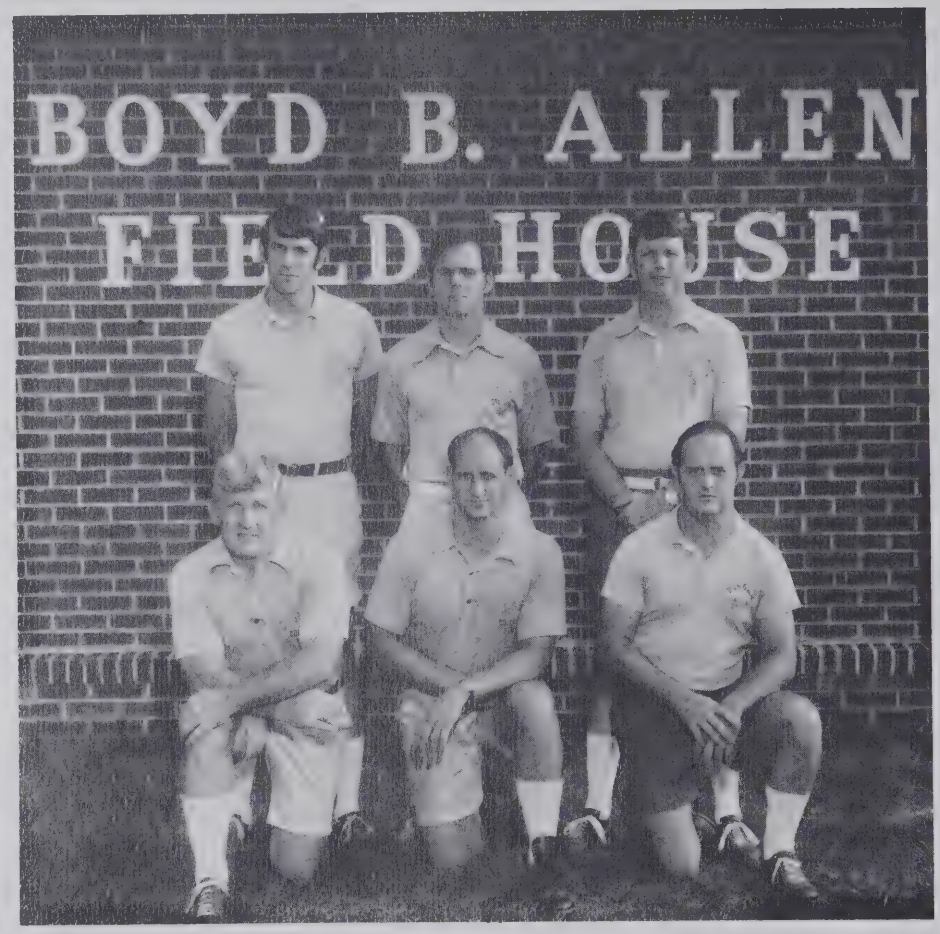

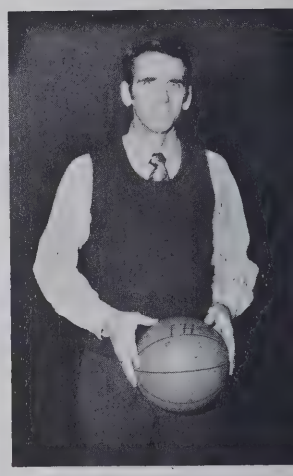

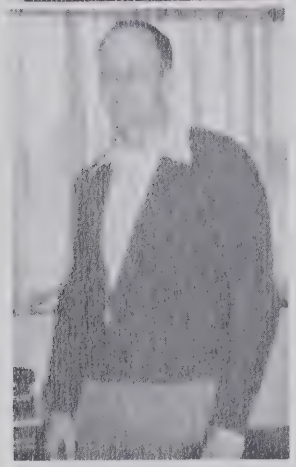

Long Hours . . . Late Suppers . . . Lining Off the Field . . . Football Season . . . New Coaches . . . Old Coaches . . . Football Coaches . . . Varsity-Coach Pearson, Coach Dyar, Coach Rader, and Coach Shook . . . JV Football — Coach Singleton and Coach Churm . . . Training . . . Whistles . . . Volleyball Coach — Coach Smathers . . . Cleaning the Gym . . . Basketball Season . . . Varisty — Coach Holcombe . . . .Girls' — Coach Shook . . . JVS' — Coach Singleton . . . Wrestling . . . Rolling Out the Mats . . . Wrestling Coach — Coach Rader . . . Pin . . . Track Season . . . Run Hard . . . Boys' — Coach Dyar . . . Girl's — — Coach Smathers . . . Managing Monogram Club . . . Talking to Press Box . . . Baseball Season . . . Slide . . . Boys' — Coach Shook . . . Girls' — Coach Worsham . . . Golf Season . . . Birdie . . . Par . . . Coach Pearson . . .

GOLF

Returning golfers are Stephen Burrus, Stephen Churm, Chuck Stines and Danny Stevens.

. . . Springdale . . . pars . . . birdies . . . medalist . . . caddies . . . Burrus's 123 . . . slice . . . sand trap . . . water hazard . . . putter . . . bogeys . . . "Fore!" . . . Maggie Valley . . . ace . . . Red Fox . . . hook . . . choke . . . gimme putts . . . Chuck's shanks . . . Churm's penalty strokes . . . Danny's divots . . . .

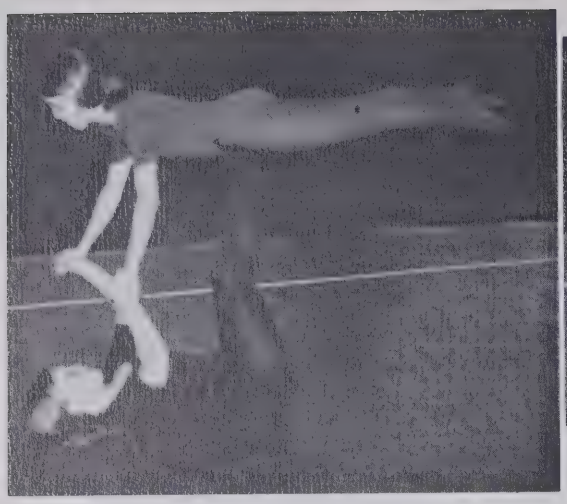

Up, up, and Away

Wow! Puddy

Flying High

Members are as follows: Rinda Byers, Cindy Mathews, Kila Davis, Wanda McDowell, Donna Calhoun, Kathy Hargrove, Debbie Abbott, Debbie King, Terry Savage, Debbie Clark, Carla Hawkins, Nancy Karriker, Judy Worley, Janet Messer.

GYMNASTICS

Gymnastics . . . handstands . . . flips . . . Balance Beam . . . cartwheels . . . splits . . . Oh, that hurt! . . . I can't do a forward roll . . . Round offs . . . Leotards . . . toe touches . . . trampoline . . . Would you please help me do a head stand? . . . Back walkovers . . . Wow! . . . Be careful . . . Routines again!! . . . My back hurts . . . Chest rolls . . . Aerials . . . pulled muscles . . . Look! . . . No hands . . . Yea! Today is only 40 minutes.

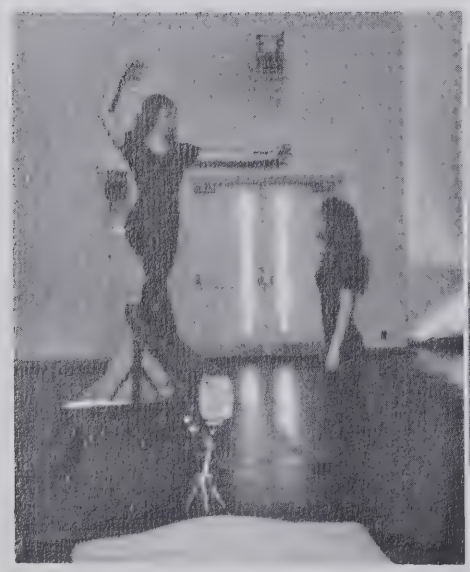

Be careful and don't fall.

Is your head flat?

Wish I could do that.

Burnette Cove:
Neil Sales
Tony Stalcup
Ronnie Heatherly
Mike Evans
Gary Caldwell
Terry Limbo
Robert Hiesler
Johnny Revis

Denmark: Eddie McElrath, Allan Poteet, Jeff Haynes, Ronnie McFalls, Danny Grant.

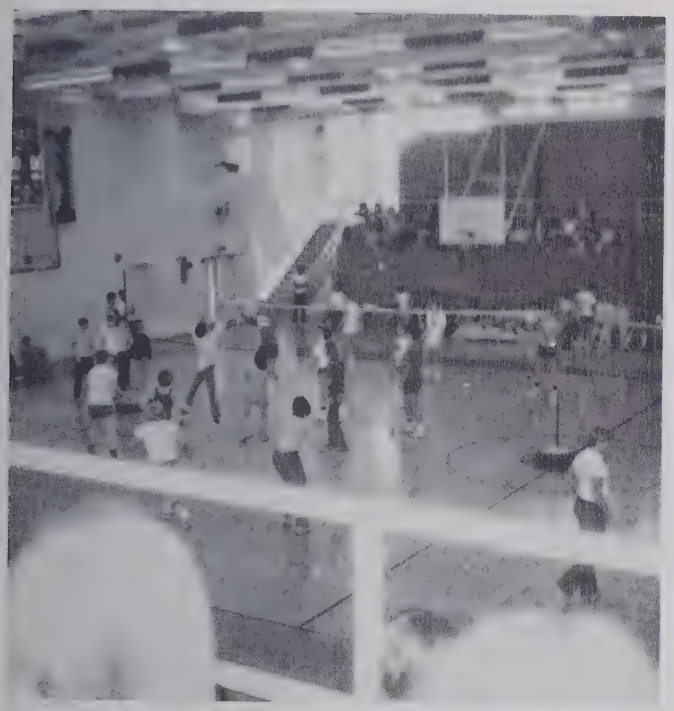

Where is the ball?

1974 INTRAMURALS

Where did it go? . . . Grand Slam! . . . Is this activity period? . . . Your Serve . . . Over the net! . . . Hey! Here it comes! . . . Hit it with both hands! . . . That was your fault . . . Game Point! . . . We win! . . . Better luck next time! . . . The 7 separate Fools . . . Henson Cove bunch . . . Wait till next week! . . .

Henson Cove: Randy Howard, Tim Barnhill, Billy Cook, Tony Stalcup, Randy Clark, Robbie Carter, James Blazer.

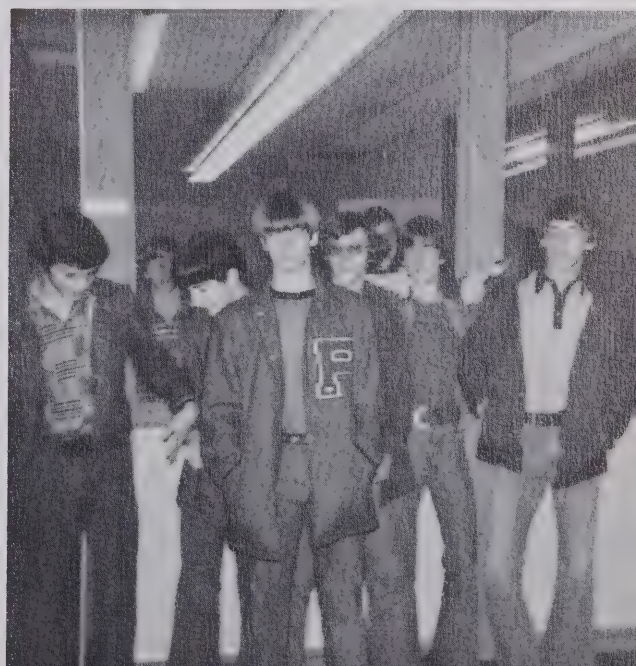

Seven Fools:
Ricky Carver
Jeff Reno
Eugene Scott
Marty Stamey
Kenneth Reid
Toby Liford
Bruce Stevenson

WILD BUNCH: Randall Rogers, Jeff Sheppard, Terry Haney, Kevin Moore, Mike Scott, Steve Scott, Jimmy Robinson.

PIGEON RIVER RATS: Carter Clark, Doug Green, Robert Hatherlee, Johnny Luther, Keith Eckenrod, Julian Buchanan.

. . . flying volleyballs . . . get off the floor . . . jump higher next time . . . the score is . . . we won both games . . . meatheads . . . only one more point to win . . . quit goofing off . . . Pigeon River Rats . . . we actually won . . . oh no, the Wild Bunch is loose again . . .

spike the ball . . . we can't lose this game . . . quit talking and watch the ball . . . where are your tennis shoes . . . H.T. & S . . . you hit the net . . . was it out of bounds . . . throw the ball under the net . . . oh no, look who the referee is . . . did he call that right? . . .

MEAT HEADS: Nathan Tucker, Phil Moore, Jimmy Griffith, Jimmy Wilson, Steve Young, Ricky Wilson, Fred Brown, Mike Matthews.

Get off the gym floor!

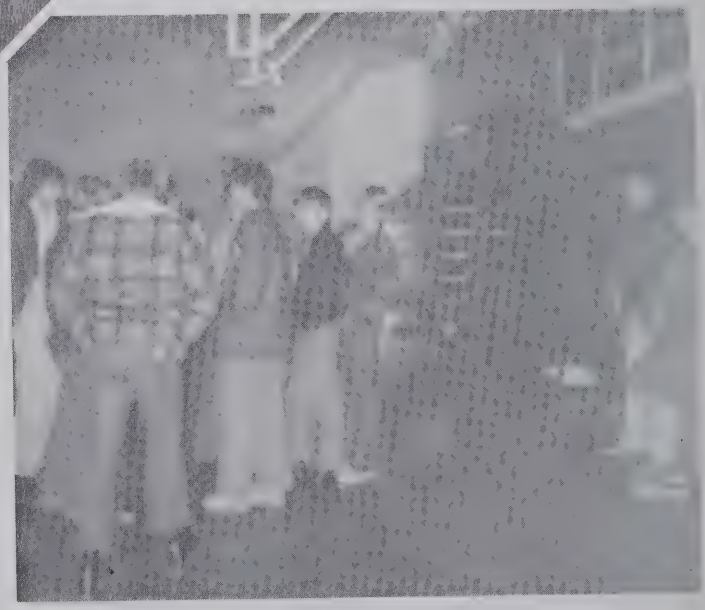

The senior girls participating in powderpuff this year were Pam Henline, Hannah Winecoff, Tammy Vanlandingham, Sharon Bonham, Coach Robbie Broyles, Becky Allen, Becky Hardin, Nealia Yarborough, Cathy Yates, Sue Patterson, Coach John Brown, Debbie Roberts, Randa Allen, Phyllis Sutton, Donna Roberts, Debbie Abbott, Jan Wells, Karen Allen, Cat Hawkins, Gina Minzenmayer, Coach Ricky Wilson, Marcia Grogan.

The junior girls participating in the powderpuff game were Andie McDowell, Janice Milner, Elaine Rhodes, Wanda McDowell, Debbie Duckett, Kim Johnson, Sharon Stephenson, Danna Kelly, Billie Boyd, Renai Chapman, Jan Owen, Karen Lankford, Sandra Wright, Sandra Conard, Terry Savage, Kathy Ray, Kathy Burrell, Beth Edwards. The Junior Coaches were Gary Justice, Chipper Powell, Jimmy Parrot, Robert Henson, Robin Corn, Eddie Cody, Mike Cope, Mike Singleton.

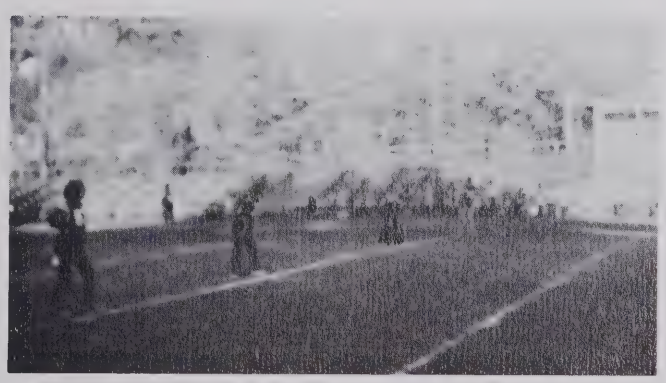

POWDER PUFF

. . . pass interference . . . roughing the kicker . . . get her, McDowell . . . "Coach Singleton" . . . Juniors are rough . . . get that red tag! . . . no fair tackling . . . temper, temper Coach Brown . . . Renai, don't be mad at John . . . good grief, it's only a game! . . . butting bare heads . . . Grogan's a pro . . . "tackle by Owen" . . . Harsh words . . . "These girls might give the Bears a good game!" . . . illegal procedure . . . pull her tag, not her pants! . . . Vicki's broken arm . . . Offsides, Juniors . . . rotten call, Justice! . . . arguments with refs . . . Juniors victorious over Seniors!! . . .

FEATURES

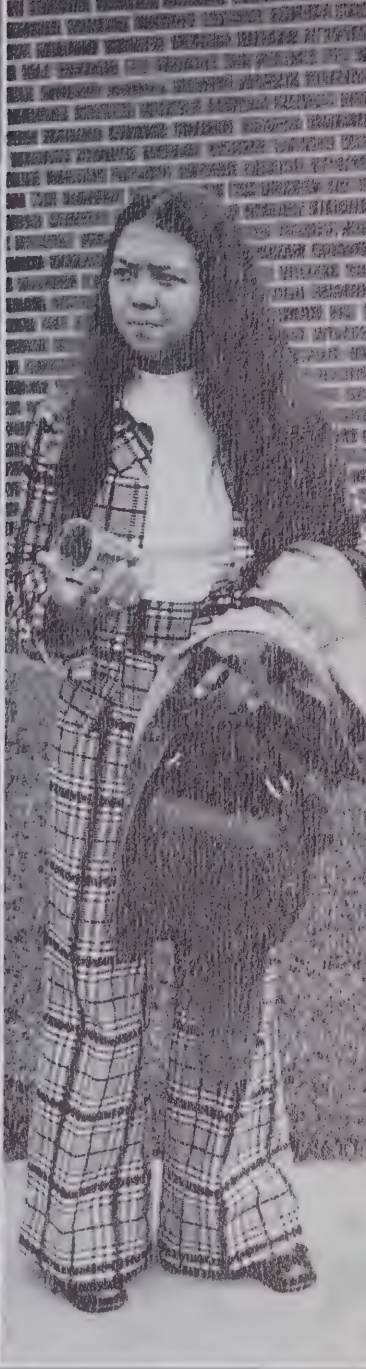

Miss Pisgahteer — Mary Ann Watts

Miss Janet Cable
Miss Gina Minzenmayer

Miss Debbi Blaylock
Miss Rita Wheeler

MR. BRUIN TRAIL

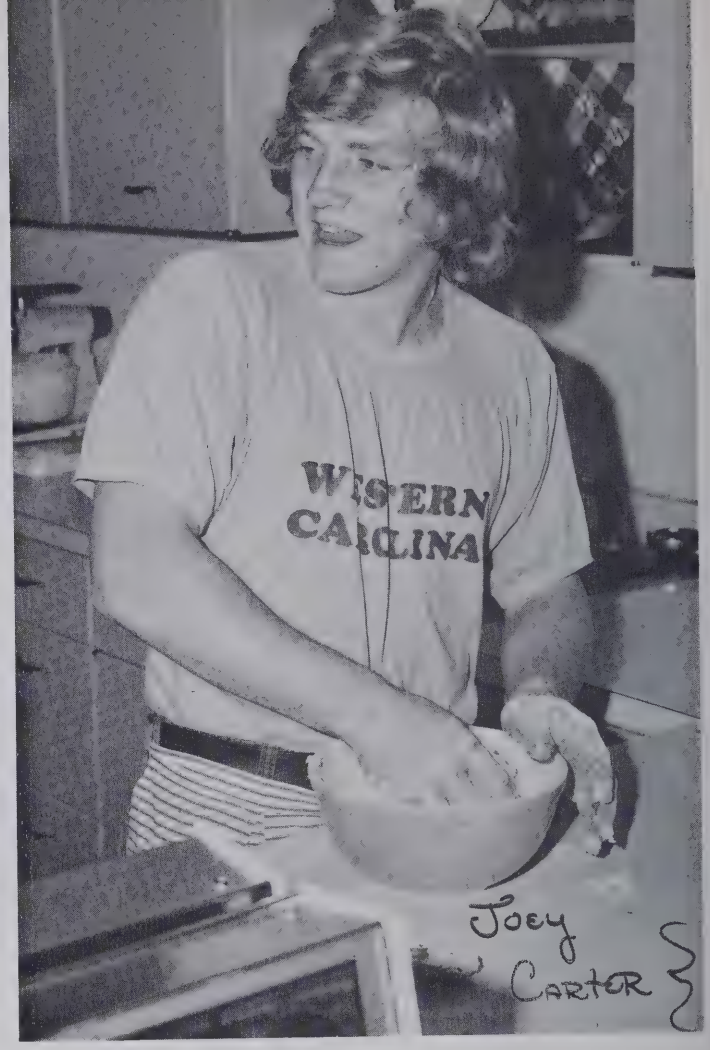

Mr. Bruin Trail . . . nominating candidates . . . top eight . . . looks . . . personality . . . participation . . . "Who'd you vote for?" . . . counting votes . . . wondering who won . . . having to wait until the paper came out . . . $ .15 and you can see who got Mr. Bruin Trail . . . dishing out a dime and a nickel . . . spending lunch money . . . Joey Carter, Mr. Bruin Trail . . . "Congratulations, Joey!" . . . . . .

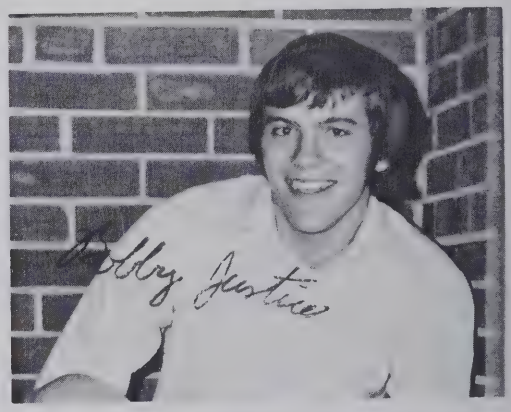

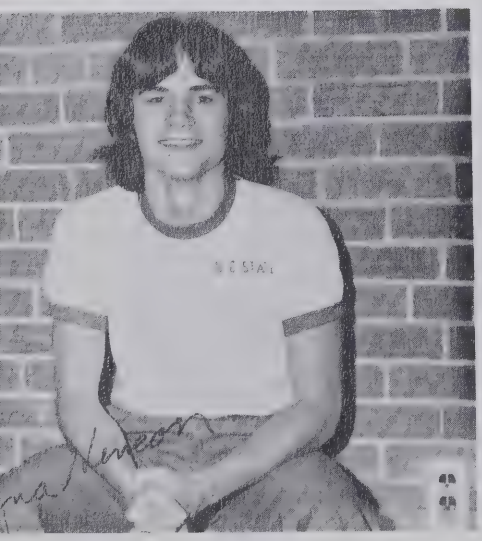

HOMECOMING

Janne Erwin—Queen

Debbi Blaylock

Kay Chambers

Janne Erwin

Marcia Grogan

Glenda Jackson

Debbie Roberts

Carole Sutterfield

Homecoming . . . two homeroom representatives . . . voting . . . nine finalists . . . what are you gonna wear? . . . finding escorts . . . rainy practice . . . Halftime . . . waiting . . . 2nd runner-up . . . happy tears . . . 1st runner-up . . . happy smiles . . . cold ride . . . Homecoming Queen 1973-74.

Mary Ann Watts

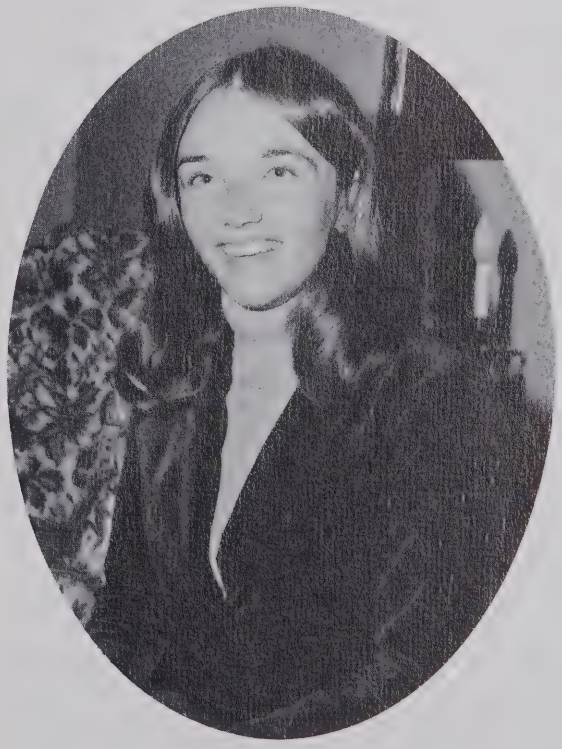

Jan Wells

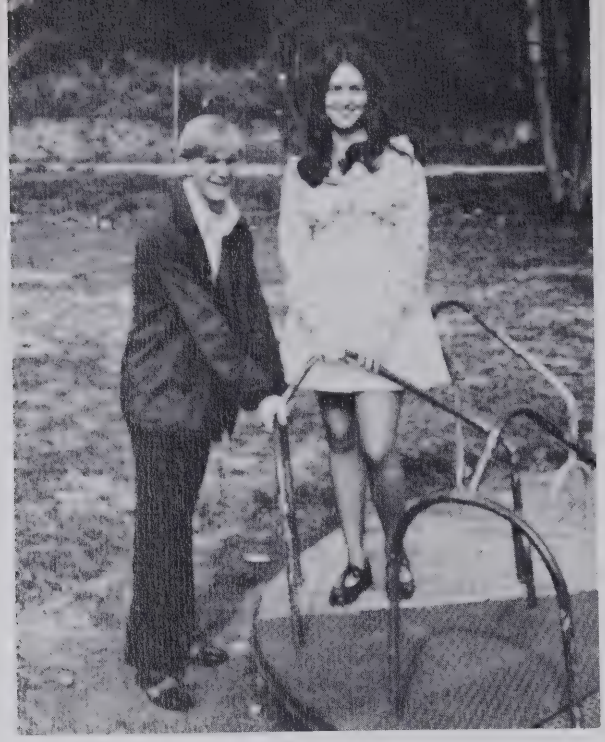

BEST ALL AROUND — Gary Huskey and Marcia Grogan

MOST EASY-GOING — Glenda Jackson and Kim Allen

MOST ATHLETIC — Steve Capps and Cleta Carver

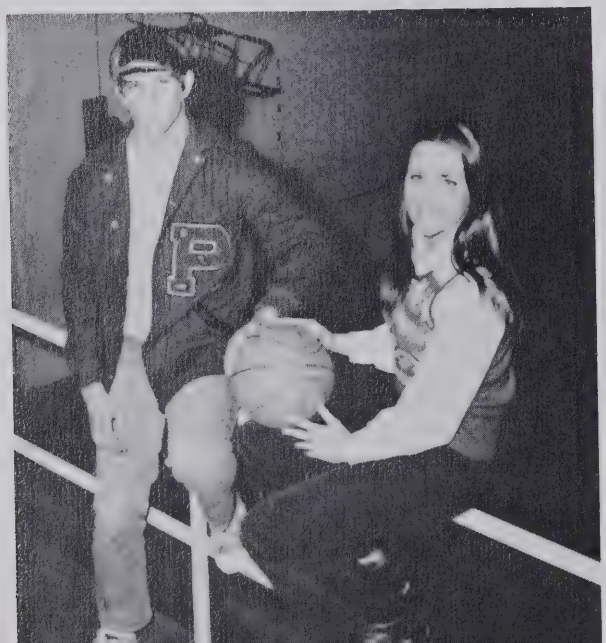

CUTEST — Debbi Blaylock and Bobby Justice

SENIOR

FRIENDLIEST — Rita Wheeler and Gary Green

MOST SCHOOL SPIRIT — Joey Carter and Mary Ann Watts

SUPERLATIVES

MOST TALENTED — Dale McCoy and Janet Cable

MOST HUMOROUS — Nancy Haney and Charlie Lester

MOST INDIVIDUALISTIC — Sharon Davis and Mark Akins

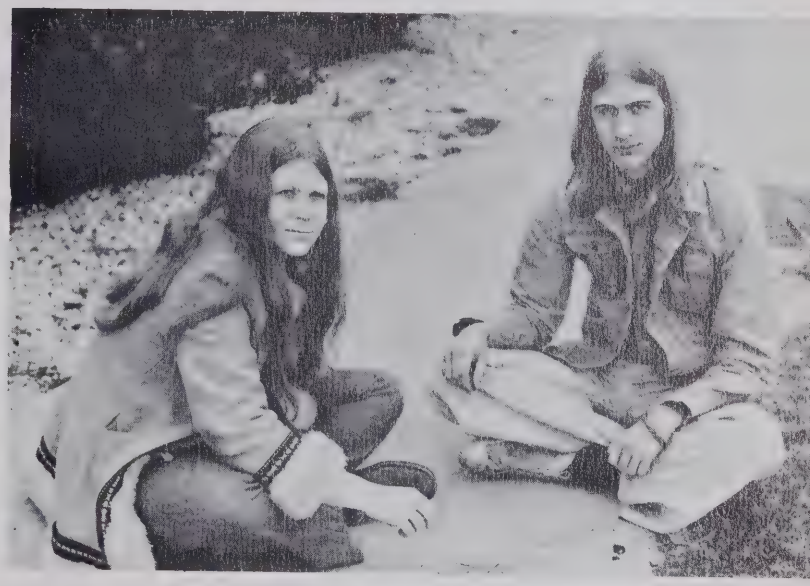

MOST PROMISING — Kirk Clark and Debora Anderson

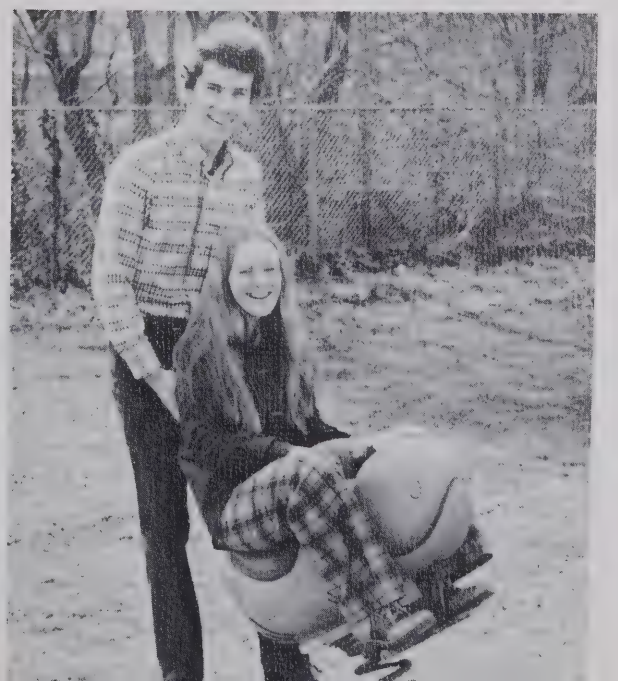

OUTSTANDING DEPARTMENTAL STUDENTS

Art
Steve Scott

Audio-Visual
Judy Green

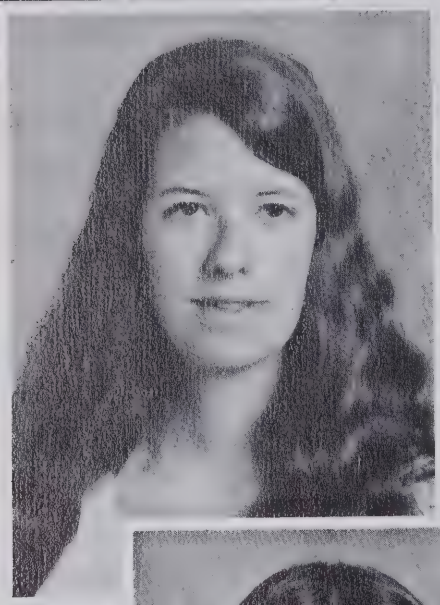

Band
Kathrine Moore

Boys' P.E.
Jeff Rask

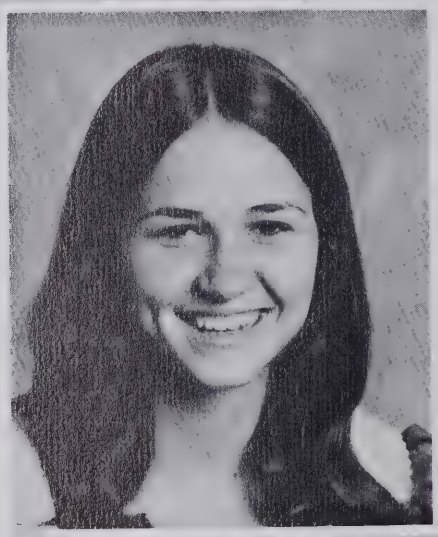

Business
Marcia Grogan

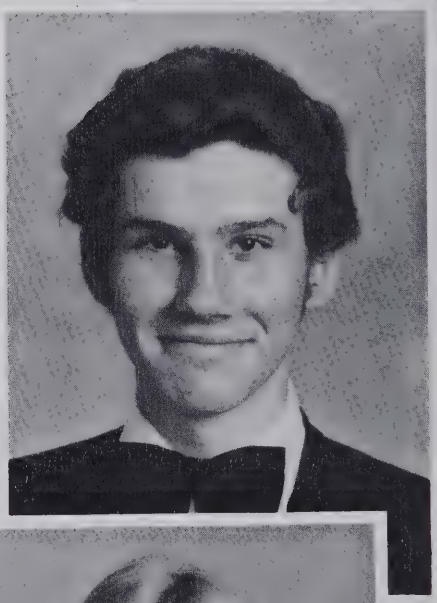

Chorus
Kirk Clark

Cosmetology
Kay Jenkins

Drafting
Sue Patterson

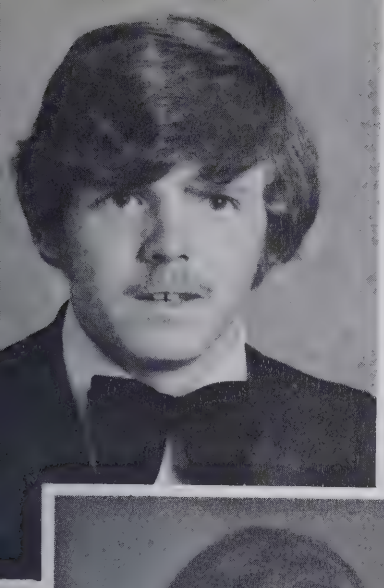

Dramatics
Bob Pressley

English
Stephen Churm

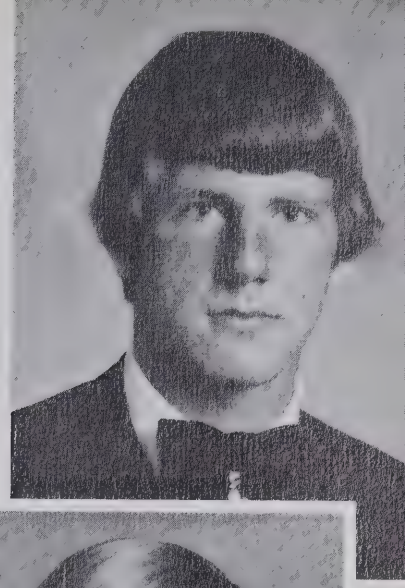

French
Marguerite Doutt

Girls' P.E.
Cleta Carver

Graphics
Gary Green

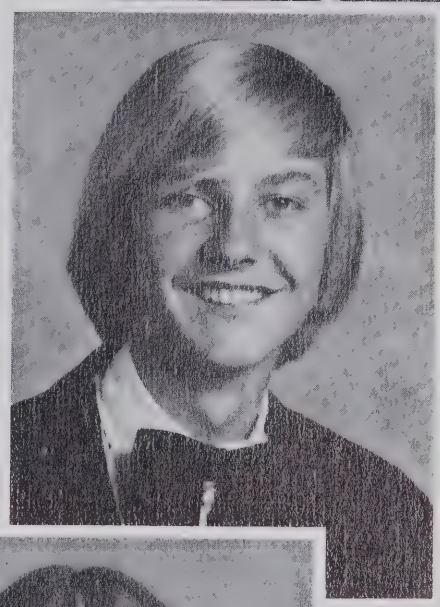

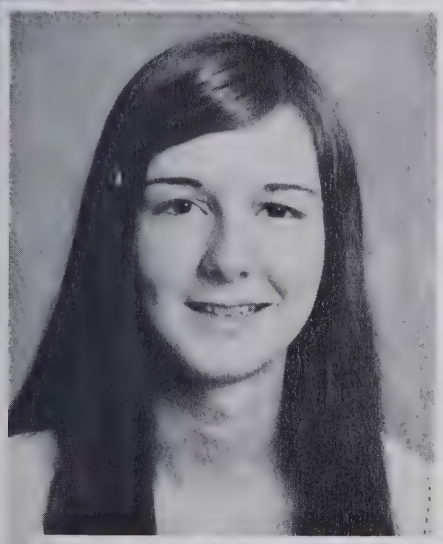

Health Career
Vicki Ivester

Home Economics
Rita Wheeler

Humanities
Margaret
Doutt

Journalism
Janet Scott

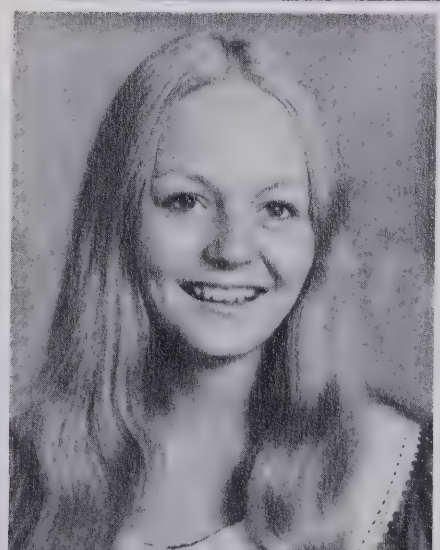

Latin
Donna Phillips

Library
Kevin Warren

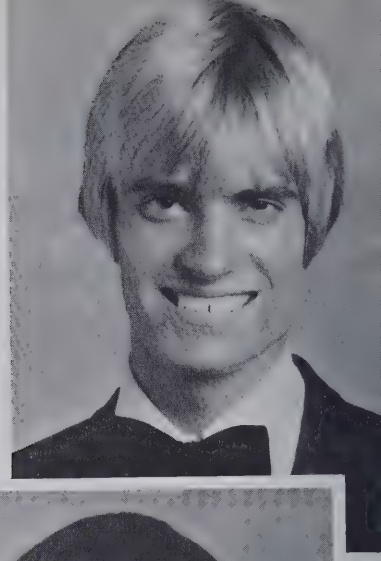

Math
Cathrine Hawkins

N.J.R.O.T.C.
Terry Limbo

Science
Stephen Burris

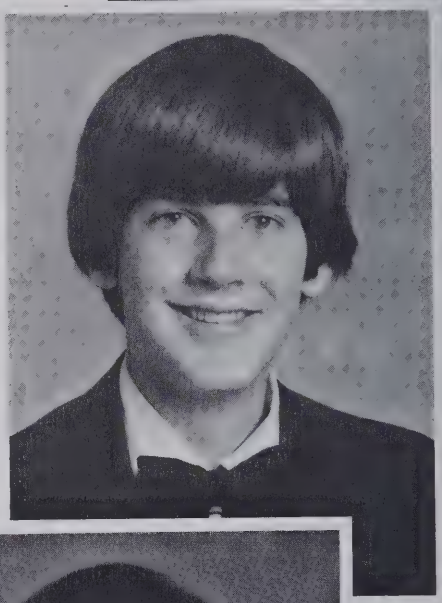

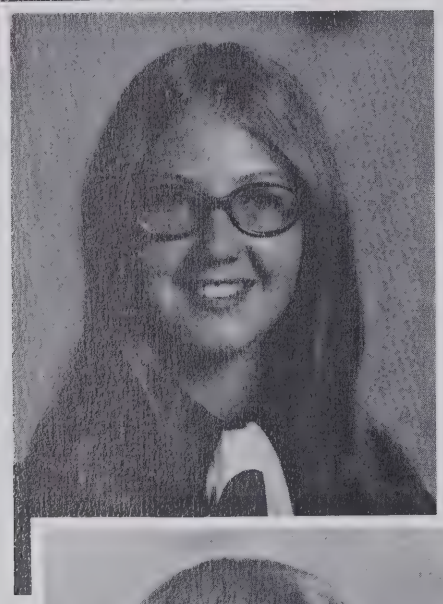

Social Studies
Elaine Belt

Spanish
John Illingsworth

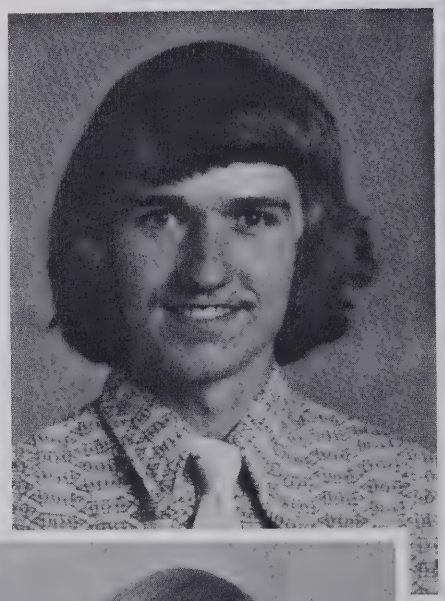

Special
Education
Jimmy
Putnam

Vocational
Jimmy
Robinson

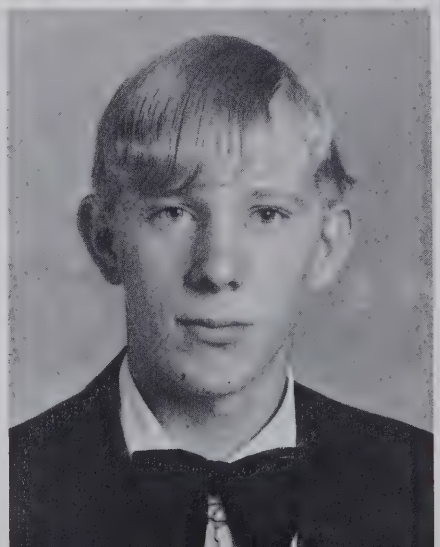

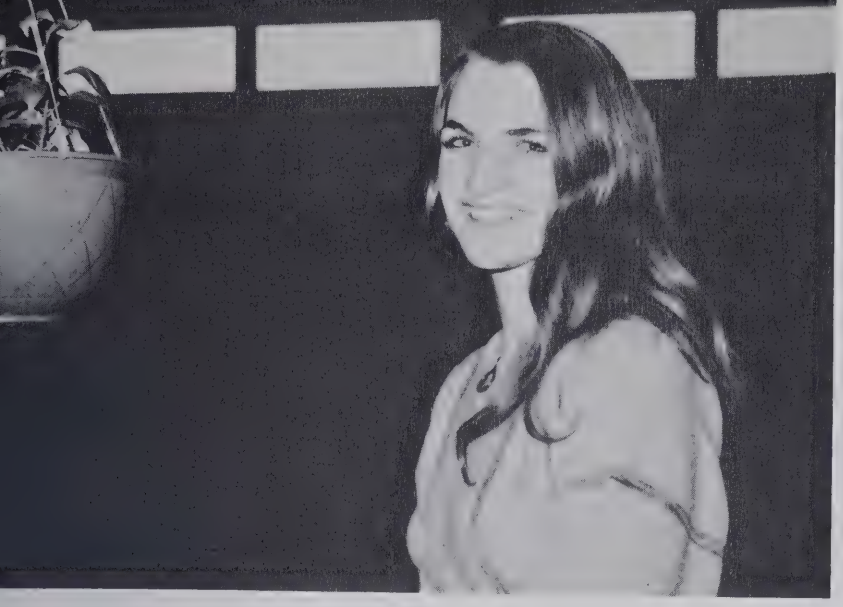

Hannah Winecoff received the scholastic award in the Haywood County Junior Miss Pageant.

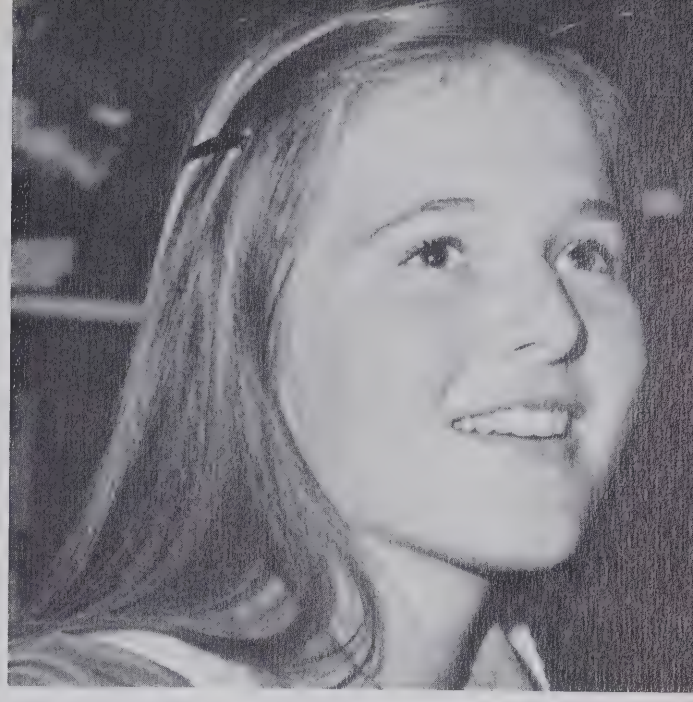

Miss Janet Cable was crowned Junior Miss for 1973-74. She was the first girl to win from Pisgah.

The Governor's School Candidate from Pisgah was Kirk Clark.

Margaret Doutt was the nominee for the Marie Schenk scholarship.

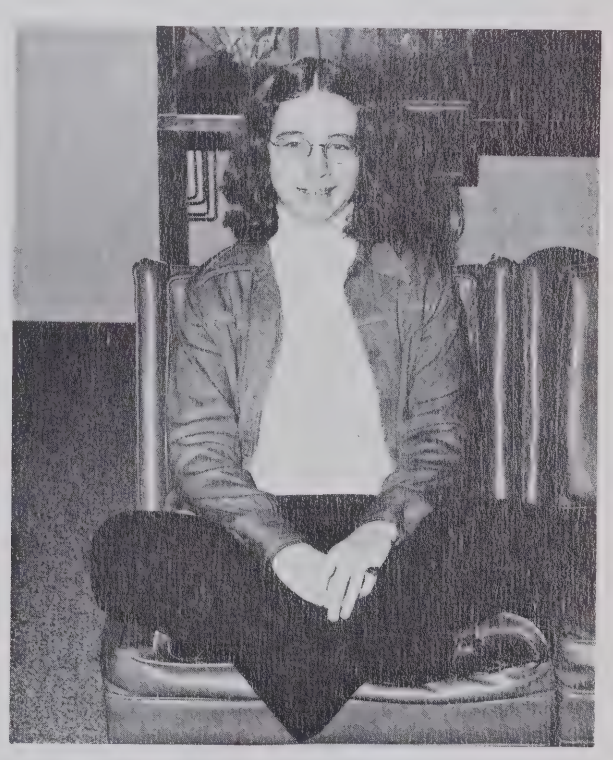

Miss Martha Burnette won the in-class classification in cosmetology. She will now compete at state.

Ronnie West and Randy McDowell were selected to play in the Blue-White Game.

Participants of Internation Simulation are Jamie Moss, Ernest Young, Stephen Churm, Ann Mease, Doriene Taylor, Chuck Duvall.

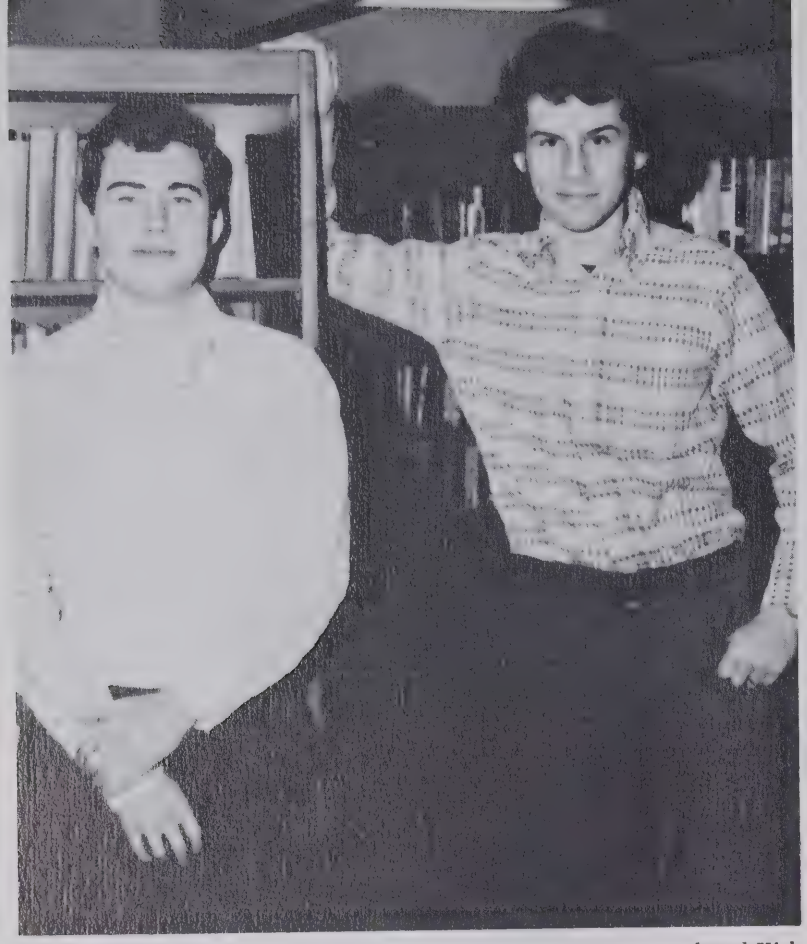

Nominees for the National Honor scholarships are Micky Trostel and Kirk Clark.

Rita Wheeler was the winner of the 1974 Betty Crocker Award.

Members of the Presidential Class Room for Young Americans are Stephen Churm and Stephen Burrus.

Morehead nominees were: David Burrell, Stephen Churm, Steve Capps, Kirk Clark, and Stephen Burrus.

This year Beth Tyson and Cat Hawkins are Delegates to Girl's State.

Stephen Churm is representing the boys for Boy's State.

Deborah Pressley was named Miss DECA for 1973-74.

Members of the All State Band were Sharon Davis, Catherine Moore, Cindy Long, Bill Snyder, Karen Breece, Ann Mease, and Kevin Brown.

Conference Track Record holders are Chuck Stines, Terry Parrish, and Robbie Broyles.

These boys have signed football scholarships: Terry Parrish, Chuck Stines, Fred Brown, and Steve Capps.

Players of the week for 1973 football season are Chuck Stines, Mike Singleton, Fred Brown, Roger Capps, Gary Justice, Stephen Churm, Terry Parrish, and Steve Capps.

Mighty Fred Brown participated in the annual Shrine Bowl Game.

DAR best citizen from Pisgah is Miss Rita Wheeler.

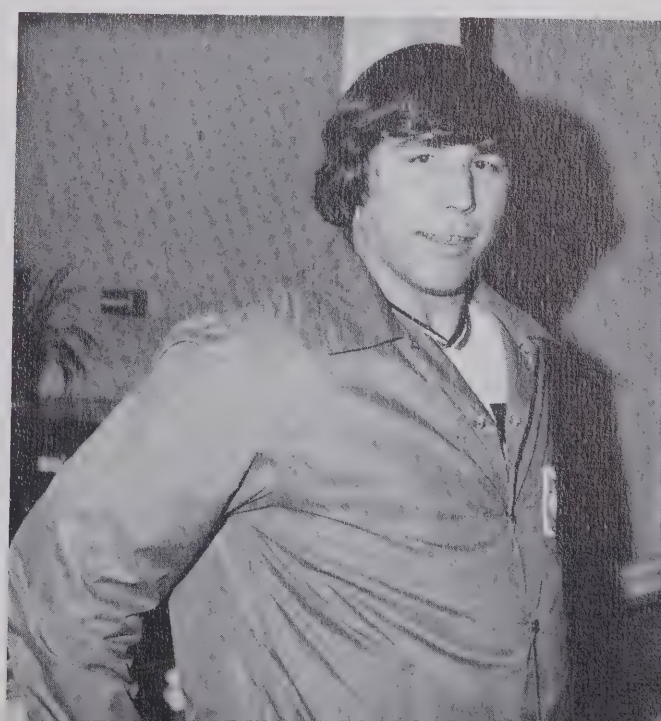

Junior Marshals

Marty Phillips
Sharon Ford

Keith McKinnish
Debbie Duckett

Mike Cope
Wanda McDowell

Mike Green
Terry Savage

Bill Snyder
Elaine Belt

Eddie Cody
Linda Washam

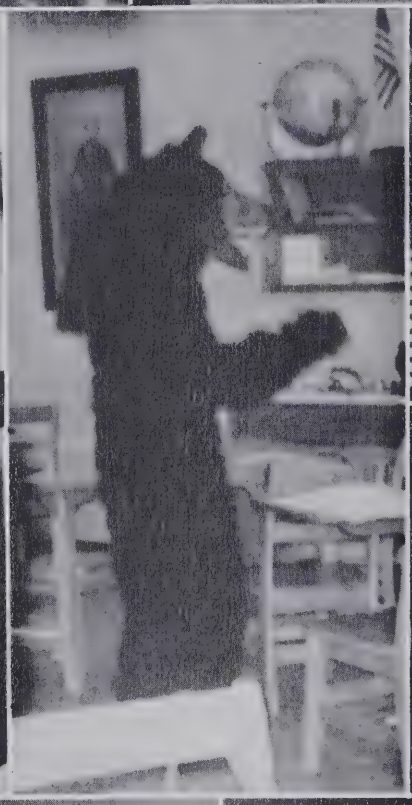

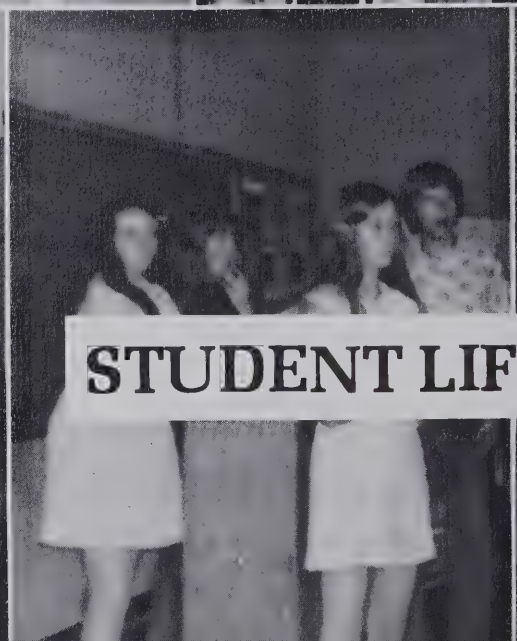

STUDENT LIFE

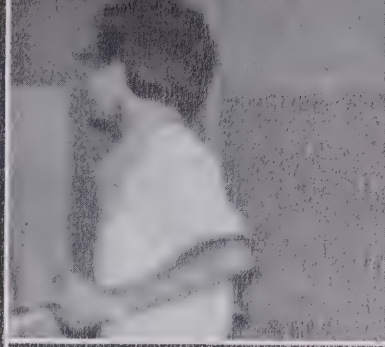

Registration

Goofing off before class!

Student life before school . . . during lunch . . . in class . . . after school . . . Exorcist . . . Papillon . . . Watergate . . . 74-58 . . . Senior Class Unity . . . the filthy four . . . the bear . . . Daylight Savings Time . . . long shag . . . Hardee's . . . halter dresses . . . bow ties . . . Black Unity . . . candy bars . . . "242 buzz in, please" . . . gas shortage . . . giving blood . . . crutches and casts . . . Soul music . . . Rock music . . . Quarter System . . . activity period . . . smoking in the boys and girls room . . . "Jim Dandy to the Rescue" . . . "Class! Class! Shut up!" . . . Cotillion, Subdebs, Contemporaries . . . Pep rallies . . . "Will the following people please come to the office?" . . . "Beuford" . . . WALKING TALL . . . registering for the draft . . . going steady and breaking up . . . riding around . . . registration for classes . . . motorcycles . . . getting your license . . .

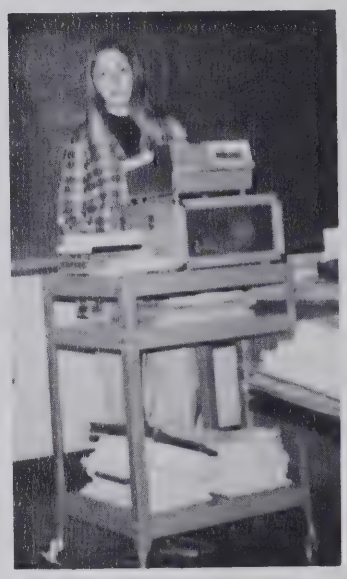

Oral reports and compositions.

What??

Is the $\sqrt{-867} = 17\sqrt{3}\,i$??

Does it pay to work until 1:00?

Hurry on up to the cafeteria!!!

Playing rook during lunch!

being eighteen . . . doing your thing . . . being grounded . . . school spirit . . . Jr. Sr. Prom . . . college day . . . S.A.T. . . . homework . . . love letters . . . working after school . . . homeroom announcements . . . racing to lunch . . . the new mall . . . lovers in the halls . . . family life "weddings" . . . Smile, God loves you! . . . laying out — getting caught . . . riding on a float . . . going to the beach . . . Stud Club . . . sports . . . hiking . . . initiations . . . jiving . . . studying . . . cuffs . . . cloggs . . . black finger nails . . . rings . . . dating . . . Vangelo's . . . flicks . . . camping . . . dudes and chicks . . . rock concerts . . . goodies from Bachelor Survival Course . . . chewing gum . . . us . . .

Come and join us!

Mmmmm! This is good!

Trying to digest some of our food!

I can't work on a full stomach!

Does it "pay to be ignorant"?

KUNG FU

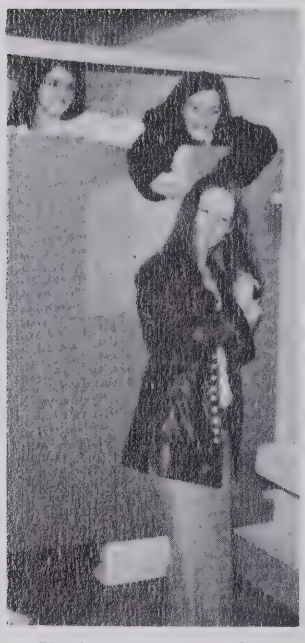

You're pretty enough!

American Bandstand

"You'll never make it!"

"Oops! You did!"

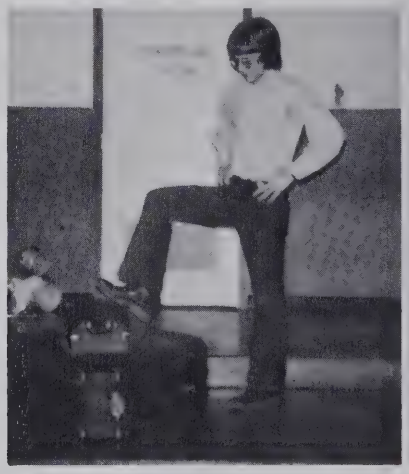

"Now . . . to Mr. Upton's office! Ha! Ha!"

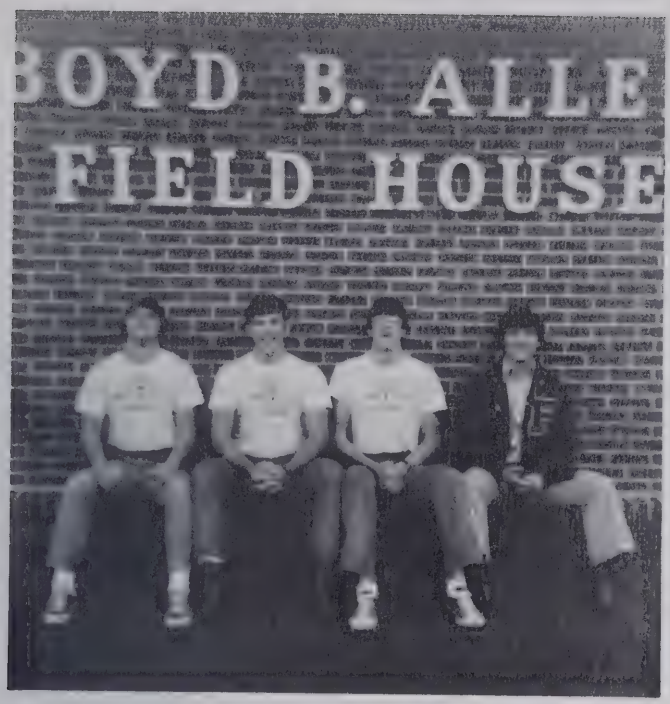

YORK BAR BELL CLUB
Robin Corn
Bruce Wilson
Jimmy Parrott
Randy Barrett

EAT LUNCH TOGETHER BUNCH
Eve Bowers
Laura Furness
Deanna Dixon
Georgana Scroggs

The "Fifties" Dance
Elvis Pressley and Marilyn Monroe Come to Pisgah

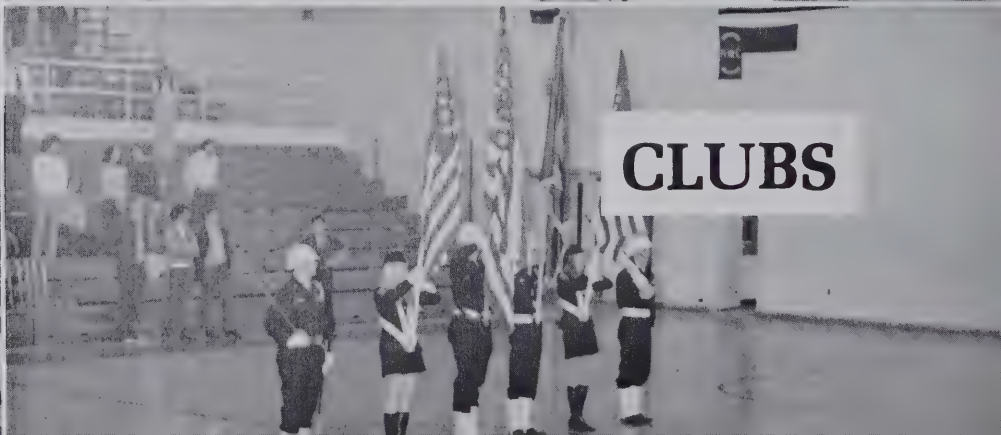

CLUBS

WOMEN

OFFICERS: Co-Presidents: Danny Holcombe, Linda Landers; Vice President: Jimmy Burke; Secretary: Kay Chambers; Treasurer: Sandra Sorrells.

DRIVE SAFELY

Bus Drivers' Club . . . Stop easy . . . "Shut-up" . . . Quit that stuff in the back seat . . . put Chains on . . . Leaving before sunrise . . . "You can walk for one week!" . . . Get us there on time . . . Changing gears . . . Wrecks . . . Bus reports due . . .

Members of this year's club are as follows: Mr. Upton, John Ledford, Rose Mary Medford, Barbara O'Neal, Sandra Sorrels, Thelma Burch, Linda Landers, Mary Sue Wilson, Kay Chambers, Tommy Smith, Ronnie McFalls, Richard Moore, James Green, Danny Holcombe, Terry Haney, Keith McCracken, Phillip Worley, Don Breedlove, Gary Huskey, Eddie McElrath, Danny Burnette, Mitchell Robinson, Thomas Hipps, Bruce Kirkpatrick, Paul Whitted, Jimmy Burke, Charles Breece.

OFFICE ASSISTANTS

Making out absentee sheets . . . calling absent students . . . sorting out mail . . . trying to find Mr. Upton . . . looking in files . . . calling students to guidance . . . talking to Mrs. Morton . . . answer the phone . . . how many are on the absentee list . . . everybody has got a virus . . . no card . . . Whose turn is it to take the absentee around? . . .

OFFICE ASSISTANTS: SEATED, FIRST ROW: Mike Cope, Matt Coman, Terry Harris, Howard Sharp, Kevin Warren. SEATED, SECOND ROW: Ruby Rhodes, Tammy Sutton, Kay Chambers, Karen Reece, Donna Roberts, Vickie Ivester, Debbie Roberts, Marcia Grogan, Debbi Blaylock, Cathy Yates.

STUDENT-FACULTY COMMITTEE

MEMBERS ARE: SEATED: Beverly Brown, Kila Davis, Beth Edwards, David Burrell, Elizabeth Smathers, Denise Gibson. FIRST ROW: Doug Johnson, Bobby Joe Henson, Mrs. Churm, Mike Green, Mr. Ray, Marcia Grogan, Joy Clontz. THIRD ROW: Mr. Eggleston, Mrs. Wilson, Mr. Long, Mr. Poston, Thomas Hipps, Gary Huskey, Tim Lowe, Justin Scroogs, Mrs. Reeves.

working together . . . talking out problems . . . thinking up solutions for the energy crisis . . . talking to the English classes . . . meeting sixth period . . . How about riding your bike tomorrow? . . . what can we do? . . . everyone's help is needed . . . no gas . . . turn out the lights . . . turn the heat down . . .

Library Club

FRONT ROW: Dwight Heatherlee, Jimmy Burke, Jimmy Wilson, Roger Pless. SECOND ROW: Judy Green, Kathy Cogburn, Lisa McClure, Mary Sue Wilson, June Wood, Teresa Williams, Doris Setzer, Margaret Doutt. THIRD ROW: Doris Farmer, Martha Carver, Donna Carver, Sue Webb, Eva Sluder, Pat Ward, Brenda Tipton, Dennis King, Keith Reece. FOURTH ROW: Lee Wright, Joey Carter, Randy Fox, Roy Lanning, Kevin Warren, Mickey Trostle, Stevie Wilson.

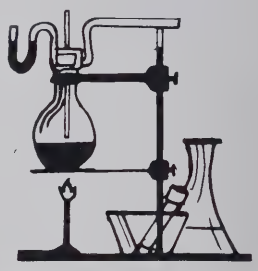

Science Club

ABOVE LEFT TO RIGHT: Steven Burris, Walter Pressley, Mr. Paine.

BELOW LEFT TO RIGHT: Ernest Hudgins, Kermit Wells President, Mr. Poston, Steve Farmer, Danny Grant.

Members: Karen Murray, Cindy Plemmons, Carol Roberts, Mrs. Phillips (Sponsor), Cathy Watson, Janice Milner, Phyllis Medlin, Susan Mackey, and Cindy Rhymer.

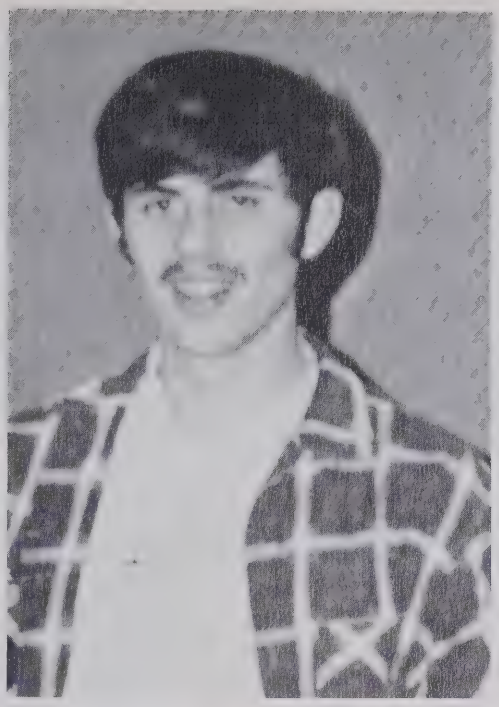

Editor: Mark Stevenson

Bruin Trail Staff . . . "We've got to go put the paper to bed." . . . the Canton Enterprise . . . Spirits of '74 . . . "Do you get my point?" . . . the Christmas Issue . . . Feature Teacher . . . ROTC News . . . advertisement posters . . . senior prophecies . . . last will and testaments . . . Mr. Bruin Trail . . . Opinion Polls . . . "How do you like your Kisses (steaks)?" . . . the perfect person . . . Cute Couples . . . reading back issues . . . editorials . . . Valentine Issue . . . Dianne's poems . . . selling papers . . . 15 cents . . . "Which building do I get?" . . . "Do you have change for a quarter?" . . . selling ads . . . Bruce's sports articles . . . Mark's naps . . . "Little Bit" and P.J. . . . art work . . . Janet and Diane's dancing . . . hen sessions . . . more articles . . . Corny Jokes: by Phyllis and Cindy . . . Words of Wisdom . . . . . .

Jill Thompson, Dianne Heatherly, Phillip Jones, Janet Scott, Bruce Chambers, Diane King, and Lisa McClure.

"Could you imagine . . .?"

Stephen Churm
Assistant Editor

Deb Anderson
Assistant Editor

Annual '73

Staff '74

Rita Wheeler
Editor

Cat Hawkins
Business Manager

Mary Ann Watts
Assistant Business Manager

Gary Hall
Senior

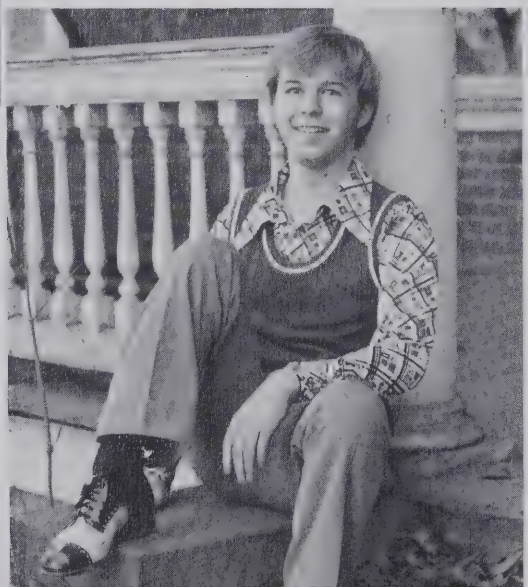

Meeting Deadlines . . . Not Meeting Deadlines . . . Gripes . . . Picas . . . Who Can Type My Page? . . . Trash-mouth Rita . . . The Latest Gossip . . . Writing Songs . . . Come Here, Rita . . . Photography Disturbances . . . "Where is Mrs. Churm?" . . . Eating . . . Finally Working . . . "Shut up or I'll flush it again". . . . Animal Farm . . . "Mrs. Churm, can I go pop Pop Corn?" . . . T.H.&P.B. . . . "How do you crap pictures?" . . . "I'm going to type!" . . .

Dumb, Dumber, Dumbest . . . "Get out of the hall!" . . . HURRY! . . . "Where's my white receipt?" . . . My money doesn't balance . . . Dedication . . . Cover . . . Miss Pisgahteer . . . "Draw me a Coach" . . . Too much white space . . . Wrong pictures . . . Crying in the Teachers' lounge . . . Old Well's House . . . Lying Editors . . . "I can't finish by the 15th!" . . . Mrs. Churm, can I leave early? . . . Where's Dianne? . . .

Dianne Eller
Photographer

Who checked out? . . . "Where's My Son." . . . Waiting for the truck . . . Too many Debbies . . . "Cat, I lost my money!" . . . Telling jokes . . . Who's taking me to Sub-Debs . . . Business manager troubles . . . "Are the teachers' pictures all made?" . . . "Clean up the back room!" . . . "Who robbed the cradle" . . . F.B. . . . "The cabinet's a mess" . . . The Pocket Camera! . . . Nasty letters to Kodak . . . Assembly Program . . . Giving dedication and Miss Pisgahteer . . . Handing out annuals . . . Mobs in the Student Lounge . . . "Bring a pass to type!"

Cathy Yates
Photographer

Nealia Yarborough
Senior

Cleta Carver
Senior

Deb Blaylock
Senior

The Juniors are: Debi Norris, Deborah Wilson, Linda Washam, Mike Green, and Debbie Mease.

"Where's your lay-out?" . . . Get these pictures made . . . Are we having a pep rally today? . . . "Who's cute?" . . . Wanna buy a candy bar? . . . "When's Jess Earl coming home?" . . . What's some annual copy? . . . Go take her picture . . . You're supposed to do that! . . . Want to proofread a page? . . . Mike — you dummy! . . . Counting votes . . . "So much for my copy" . . . "Ruffie you're sweet!" . . . "Hey, Big A" . . . Tubby . . .

Ham biscuits . . . Birthdays . . . Our couch . . . anniversaries . . . "Have any pictures come in today?" . . . Checking out early . . . Notes on the board . . . One Big Family!! . . . "I hate "H-A-T-E" you Y-O-U!!!" . . . proofreading . . . red tape . . . "Don't put off till tomorrow what you can do today!" . . . "I can't even find my coaches' pictures!" . . . "Call Thriftee Discount . . . Take this money to Mrs. Chapman . . . Let me call Randy . . .

SING, SING A SONG . . .

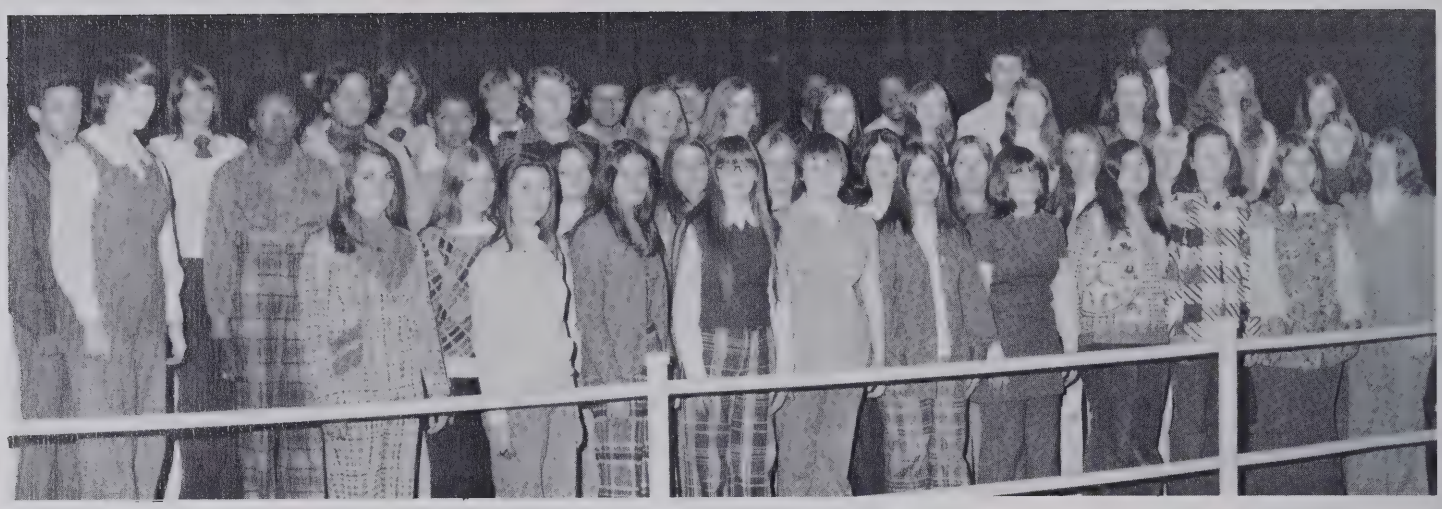

FIRST ROW: Jeannie Burnette, Wanda Price, Marianna Webb, Tammy Sutton, Diana Payne, Sharon Stevenson, Richie Jo Swanger, Jessica Price, Joyce Carver, Margaret Smith. SECOND ROW: Hannah Winecoff, Cindy Long, Becky Trantham, Pam Pless, Thelma Norman, Kiela Dills, Sue Webb, Carolyn Howard, Becky Russell, Belinda Green. THIRD ROW: Debbie Buchanan, Marilyn Robinson, Denise Gibson, Viranda Hall, Sally Pickens, Marlene Warren, Pam Henline, Janet Cable, Sharon Chambers, Susan Wilson, Pattie Hall, Diane Gaddy, Joyce Owenby. FOURTH ROW: Howard Owenby, Roger Lee, Bobby Stearns, Phillip Jones, Nathan Tucker, Russell Teague, Howard Sharp, Dean Simpson, Kirk Clark, Randy McDowell.

CHORUS

Which song are we going to sing . . . I'm already tired of singing . . . All State Chorus at Mars Hill . . . where is our pianist . . . I think you hit the wrong note . . . sopranos . . . put up your music . . . basses . . . one and two and three and . . . don't sing so loud . . . altos . . .

MARS HILL ALL STATE CHORUS: Sharon Stevenson, Janet Cable, Pattie Hall, Kirk Clark, Mitchell Robinson.

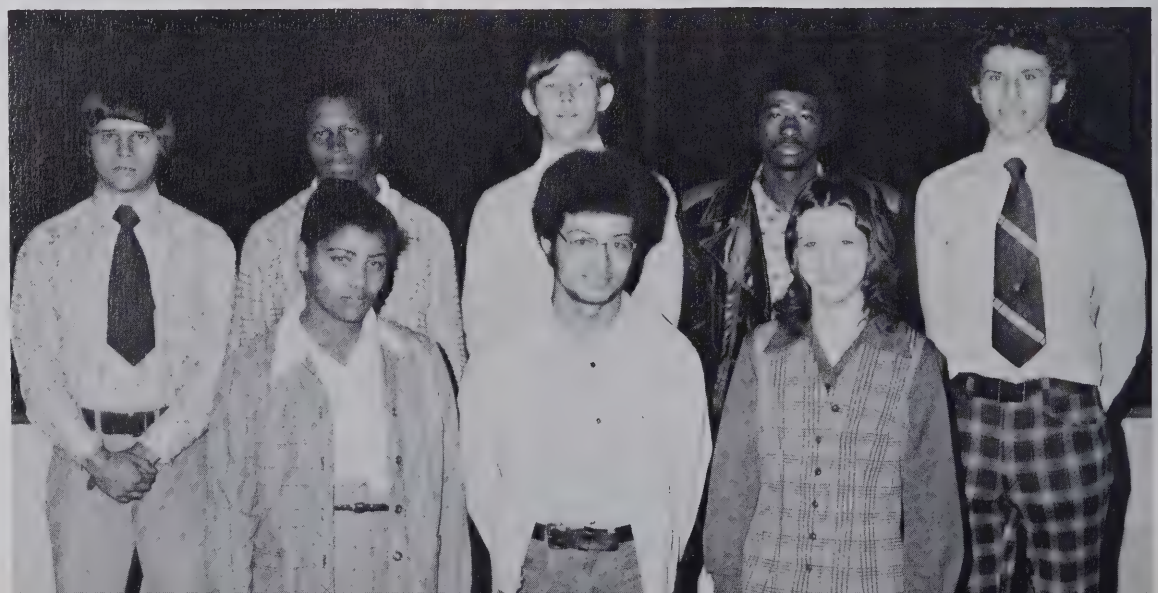

OFFICERS ARE: Viranda Hall, Librarian; Nathan Tucker, Sergeant at Arms; Pattie Hall, Reporter; Russell Teague, Sec.-Treas.; Dean Simpson, Vice-President; Mitchell Robinson, Librarian; Howard Sharp, Reporter; Kirk Clark, President.

practice . . . practice . . . practice . . . daily warmups . . . "Carousel" . . . Carowinds . . . raid at band camp . . . 96 at Western . . . drills . . . squad 1 goofs . . . dirty shoes . . . colorguard's plumes . . . plate of food dumped on Beth . . . poor Tommy Green . . . McDonald's . . . Salisbury . . . pick your feet up . . . giggling at the concert . . . what page? . . . breaking rank . . . flutes are sharp . . . eight to five . . . fainting on the field . . . Senioritis . . . spider bites . . . Alteration . . . the jitterbug . . . Semicircle . . . back to the beginning . . . work, tears, success.

Band officers: Lois Kinsland, Bill Snyder, Karen Milner, Catherine Moore, Linda Farmer, Vicki Stuart, Brenda Cooper, Leslie King, Randy Kuykendall, Tommy Osborne, Kevin Brown.

Receiving a superior rating award at the Western Carolina University Marching Contest are Vicki Stuart, Tom Jenkins, and Carol Underwood, director.

And The BEAT Goes On

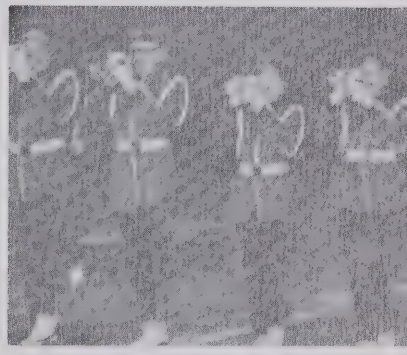

Stage band members include: Kevin Brown, Lee Ann Hardin, Bill Snyder, Doug Williams, Vicki Hardin, Julie Moore, Sharon Davis, Janet Cable, Dane Cooper, Catherine Moore, Lyn Cayton, Debbie Harvey, Danny Devlin, Leslie King, Mitchell Rathbone, Tom Jenkins, Dale McCoy, Phillip Jones, Russell Miller, Niles Roberts, Betty Levine, Gilbert Soesbee.

PISGAH
BAND OF

HIGH
BEARS

Flag girls: Lois Kinsland, Lee Ann Hardin, Jamie Paxton, Debbie Messer, Kathy Messer, Elaine Belt, Lisa Devlin, Mary Illingworth, Vickie Blankenship, Sharon Ford, Diane Hawk.

Beauty and the Band

Rifles: Janet Messer, Pam Robinson, Jo Ann Boone, Karen Milner, Janet Cable.

Officers for the FCA are co-captains: Robbie Broyles and Stephen Churm, Secretary-Treasurer: Steve Capps, and Sponsor: Coach Pearson.

Fellowship of Christian Athletes

FCA . . . sportsmanship . . . winning . . . leadership . . . fellowship . . . banquets at Holiday Inn . . . guest speakers . . . national conferences . . . pro . . . college . . . high school . . . athletes . . . humility . . . sharing open feelings . . . working together . . . Jesus Christ . . . . .

". . . a special kind of man."

Members of the Fellowship of Christian Athletes are Frank Cope, Kim Milner, Allan Robinson, Randy Howard, Don Rice, Mike Cope, Tony Stalcup, James Blazer, Billy Cook, Keith McKinnish, David Haney, Joel McCracken, Robin Corn, Jim Parott, Randy Barrett, Russell Teague, Matt Coman, Mike Singleton, Tim Lowe, Eddie Cody, Tim Barnhill, Jeff West, Milton Cable, Barry Cogburn, Danny Miller, Sam Roper, Gil Harpe, Roger Capps, Chris Hardin, Ricky Carver, Chipper Powell, John Brown, Ricky Wilson, Chuck Stines, **Terry Harris, Bobby Jo Henson, Terry Husky, John Moore, Mike Dayton, Steve Warren.**

The members are: (Back row, left to right) Mickey Trostel, Pam Henline, Beth Tyson, Janne Erwin, Kay Chambers, Cat Hawkins, Donna Roberts, Glenda Jackson, Marcia Grogan, Dianne Eller, Gina Minzenmayer, David Burrell, and David Chasen. (Front row, left to right) Hannah Winecoff, Debbie Roberts, Vickie Stuart, Chuck Stines, Carole Suttonfield, Sue Patterson, Jan Wells, Cathy Yates, Stephen Churm, and Jesse Wells.

The officers are Mary Ann Watts, Reporter; Fred Brown, Parliamentarian; Debora Anderson, Vice President; Bobby Justice, President; Cleta Carver, Treasurer; and Mrs. Howell, Sponsor.

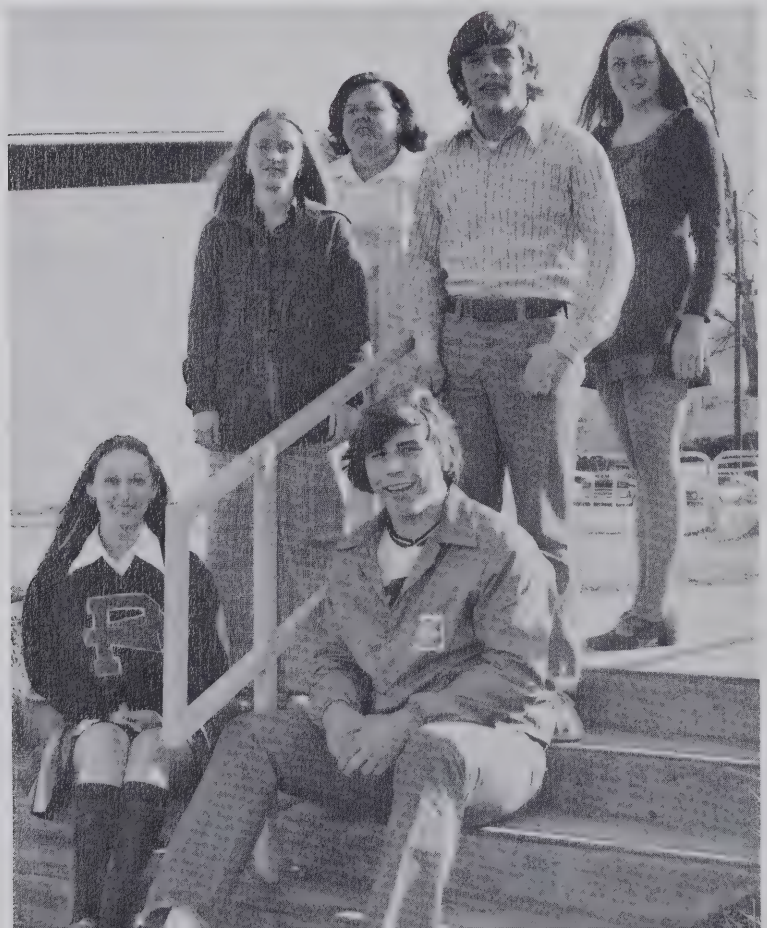

The Jr. Civitan Club

Meetings . . . election of officers . . . MAW -n- Fred . . . fruit baskets . . . six flags . . . Chuck's $2.00 supper . . . good ole Mrs. Howell . . . "Would you please be quiet!" . . . "SHUT UP" . . . community projects . . . . . .

"Is Mr. NAVE in the Greenhouse?"

James Messer, President; Danny Whitner, Sentinel; Joe Worley, Secretary; Donald Medford, Treasurer.

Bobby Murray, Bruce Ford, Vice-President; Bruce Wilson, Reporter.

Future Farmers of America

FIRST ROW: Penny Massie, Linda Ingle, Mary Sue Wilson, Cindy Hoglen, Jeff Mann, Donald Medford, Donald Holcombe, Terry Limbo, Phillip Heatherly, Richard Surrett, Gary Green, Kim Allen, Neil Sales, Mike Glance, Danny Griffith. SECOND ROW: Keith Daves, David Harden, Scott Black, Robbie Carter, Robert Owen, Merrill Robertson, James Messer, Bruce Stevenson, Bruce Wilson, Tommy Sorrells, Jimmy Burke, Robert Henson, Danny Holcombe. THIRD ROW.: Bruce Chambers, Keith McCracken, Bobby Murray, Randy Clark, Bruce Ford, Danny Whitner, Terry Hannah, Joe Worley, Mike Donaldson, Larry Clark.

Men's VICA

The members of this year's Men's VICA are David Lutz, Bruce Stevenson, Phil Heatherly. SECOND ROW: Jimmy Burke, Mike Singleton, Kenneth Allen, Tim Stevenson, Robert Heisler, Everett Yarborough, Dale Trantham, and Sponsor: Mr. Eggleston.

. . . Working together for the betterment of all . . . planting shrubbery . . . machine work . . . Mr. Eggleston . . . who stole my tools? . . . Come on boys, don't be so messy! . . . do we meet today? . . . Mr. Eggleston, how do we do this? . . .

FTA

The Future Teachers of America are Elena Noland, Sharon Stephenson, Debbie Hawk, Brenda Smith. BACK ROW: Sponsor — Mrs. Shroats, Donna Rask, Sandra Wright, Sheila Smith. Other members are Lee Hardin, Patsy Green. BACK ROW: Sponsor — Mrs. Green, Tamara Sutton, and Sponsor — Mrs. Bailey.

. . . Future Teachers of America . . . good students . . . good teachers . . . Miss Green . . . getting along among ourselves. A future teacher . . . Mrs. Shroats . . . I want to teach 1st grade . . . Miss Green . . . helping yourself help others . . . Mrs. Bailey.

¿ Hablas Español?

Spanish Club . . . Hola, Senor . . . Siéntense, Por favor . . . Libros aparte . . . Spanish Customs . . . Derek es loco . . . raising situations . . . ¿ Cóme estás? . . . Bien gracias . . . Feliz Navidad y próspero Ano Nuevo . . .

Officers of the Spanish Club are as follows: Kelli Murray — Treasurer, Mark Stevenson — President, Jeanne Sheppard — Secretary, Derek Chason — Parliamentarian, David Flynn — Vice-president.

Active members this year include: Rinda Byers, Lee Ann Mulvaney, Kay Lanning, Dianne Henline, Marsha West, Georgette Bateman, Debbie Mehaffey, Cindy Matthews, Lee Ann Hardin, Thelma Norman, Carol Smiley, Jamie Moss, Jeff Haynes, Nancy Truesdale, **James Blazer, Sponsor — Mr. Meservey, Mitchell Robinson, Tim Lowe, Steve Burnette, Jimmy Medford, Keith Patton.**

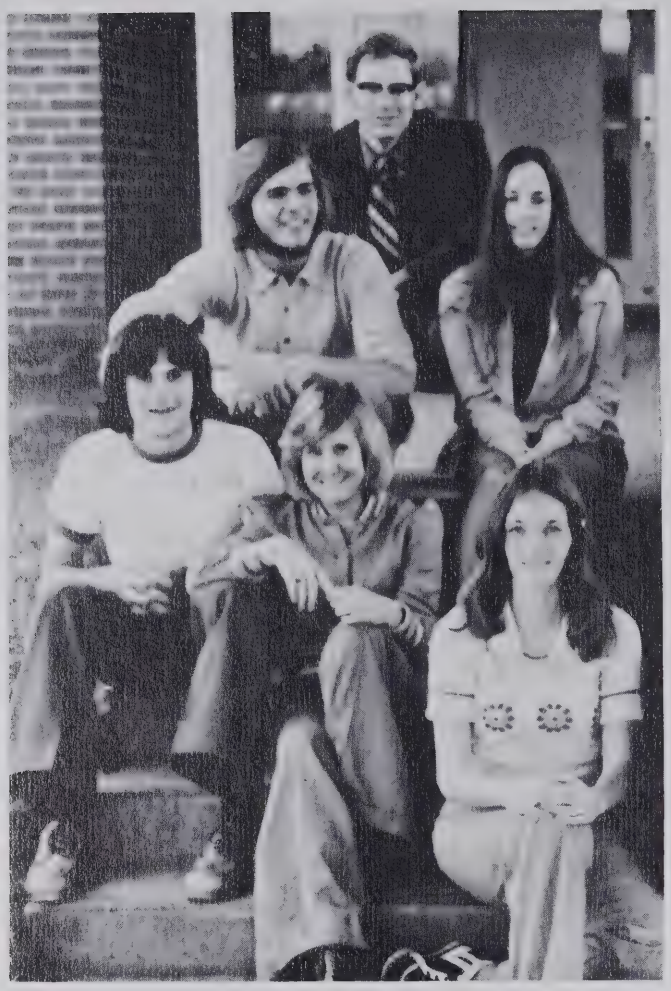

Members of the hiking club are as follows: Jan Wells, Sue Patterson, Dana Henson, Cat Hawkins, Hugh Dixon, Matt Coman, Mike Parrott, Jess Wells, Kim Allen, Steven Burrus, Leslie King, Lisa Devlin. Sponsor: Mr. Meservy.

MOUNTAIN CLIMBING CAN BE FUN . . . AND TIRESOME

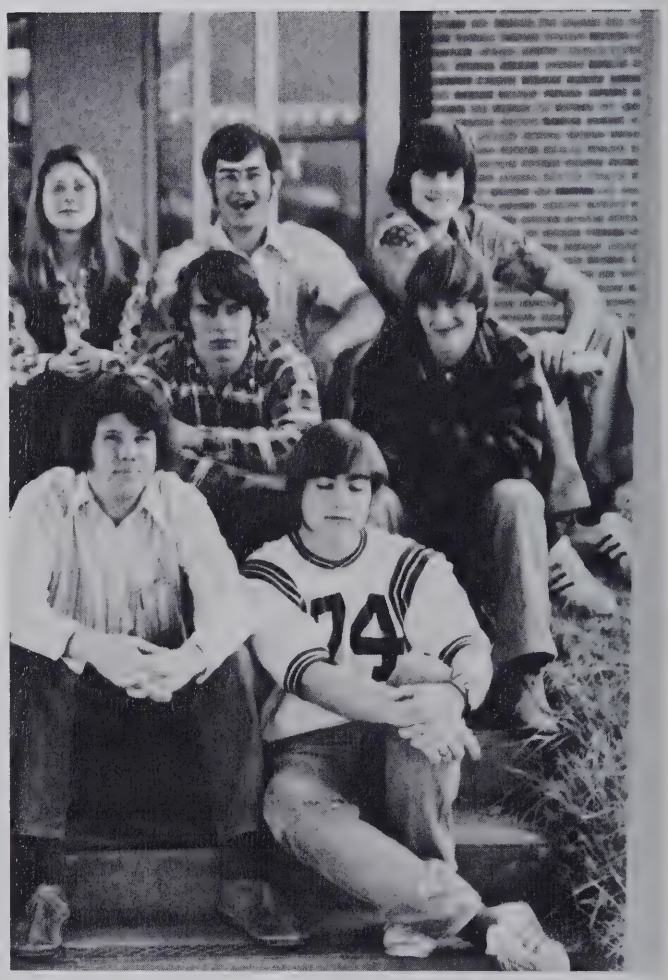

HIKING CLUB

My feet are tired . . . is that a b-b-b-ear? . . . Oh no! I forgot the food . . . how much further . . . You mean there isn't a bathroom around here . . . Are you sure we aren't lost? . . . Agh! A snake . . . This is really far out, man . . . Yeah, far out in the boone docks . . . is it too late to back out? . . . I'm cold! . . . You mean we're going to hike up that mountain? . . . Did anybody bring a raincoat . . . we've lost Lisa again . . . I want to go home . . . Mr. Meservy why is that snake rattling its tail? . . . Don't pick the flowers . . . When are we going on another hike? . . .

Members are: David Parker, Roger Wright, Jimmy Chambers, Walter Pressley, Margaret Green, Deborah Pressley, Patsy Burnette, Cindy Pharr, Kathy Smith, Dewayne Scruggs, Gary Green, Bruce Warren, Larry Henderson, Larry Mills, Bobby Pressley, Everett Deaver, Joey Ferguson, Ricky Parker, Dean Rhinehart, Randy Thomason, Tommy Thomason, Mike Matthews, Danny King, Dale McCoy, Keith Reece, Scottie Rogers, Kenneth Johnson, Larry Caldwell, Hugh Dixon, Ricky Thompson.

DECA

. . . Leaving school to work . . . making money . . . selling candy . . . working hard . . . studying the world of business . . . having fun . . . going places . . . learning by doing . . . future business leaders . . . responsibility . . . putting knowledge to work . . . goals . . . jobs . . . bosses! . . . pay day!! . . .

DECA Officers are: Toby Liford — vice-president, Rita Putnam — secretary, Steve Young — treasurer, Stewart Phillips — president, and Gary Caldwell — parliamentarian. Mr. Ammons is the sponsor.

Members of the Bridge Club are: Janice Swafford, Margaret Doutt, Sharon Ford, Becky Brookshire, Catherine Moore, Becky Allen, Randa Allen, Steve Boone, Beverly Breece, Glenda Jackson, Debbie Messer, Scott Harbinson, Vicki Stuart, Betty Levine, Mike Matthews, Sharon Chambers and Marcia Grogan.

Bridge Club

. . . increasing skills and observance . . . tournaments . . . castles . . . knights . . . bishops . . . queens . . . kings . . . learning by steps . . . beginner . . . intermediate . . . advanced . . . tournament in Asheville . . . $500.00 prize . . . oh, no, it's a salemate!! . . .

. . . One heart . . . pass . . . two clubs . . . pass . . . three no trump . . . you're a dummy, put your cards down . . . whose deal is it?! . . . Goren . . . Blackwood . . . bid . . . game . . . vunerable . . . slam . . . doubled . . . set . . . book . . . short clubs . . . diamonds . . . finis . . . under and over tricks . . . what's game? . . . down three . . . You trumped my ace!! six to nine, raise one time! . . .

Chess Club

Chess Club members are: Don Messer, Thelma Norman, Mitchell Robinson, Niles Roberts, David Ponder, Lynn Cayton, Roy Carver, Barry Bailey, Bobby Patterson, Doug Carver, Dewayne Scott, Leslie King, Gilbert Soesbee, Carolyn Stevenson, Joel Fisher, David Haney, and Rusty Monteith.

Parlez-Vous Francais?

Noisy Club Members . . . President: Kevan Brown . . . Going to Biltmore House . . . Vice-President: Patty Hall . . . George Vanderbilt . . . Recording Secretary: Andy McDowell . . . Making Plans . . . Corresponding Secretary: Joyce Green . . . Going to UNC-A . . . Treasurer: Kathy Burrell . . . Speaking French . . . Sergeant-at-arms: Carla Hawkins and Danna Kelly . . . Tout Tout Pour Ma Cherie . . . Reporter: Deborah Wilson . . . C'est la Vie. . .

The French Club's members for this year are: Debbie Duckett, Sharon Stephenson, Hannah Winecoff, Pam Henline, Beverly Brown, Karen Rose, Susan Cable, Candy Cable, Patty Buchanan, Susan Wilson, Linda Washam, Cyndy Cagle, Karen Corzine, Joel Fisher, Rusty Montieth, Jill Howell, Kathy Ray, Mary Lou Kuykendall, Theresa Woodruff, Kim Rice, Pam Blaylock, Don Messer, Marsha Mathews, Susan Lylerly, Elaine Belt, Doris Treadway, Judy Harkins, Evern Thompson, Cyndy Banks, Beth Coward, Justin Scroggs, Kirk Clark, James Sawyer, David Scott, Mike Dayton, Eddie Creasman, and Steve Plemmons.

Seated left to right (first row): Rusty Montieth, Joel Fisher, Debi Duckett, Joyce Green, (second row): Cindy Cagle, Don Messer, Terry Savage, Carla Hawkins, Susan Wilson, (third row): Sharon Stevenson, Martha Mease, Patti Hall, Danna Kelly, Standing left to right: Nancy Karriker, Jan Yarborough, Evern Thompson, Linda Washam, Deborah Wilson, Kathy Burrell.

La Société d 'Honneur Francaise

selling candy . . . trip to U.T. . . . meetings after school . . . talking fees . . . eating . . . initiation day . . . Escargot anyone? . . . Are you going to eat those things?!! . . . Parlez-vous francais? . . . Pay your dues!!! . . . Where did you get that beautiful goblet? . . . Have you ever seen flying dip? . . . No potato chips? . . . Sit down so we can leave!! . . . Chantons! Chantons! Chantons! . . . Who's in the bathroom? . . . Where are we gonna eat? . . . pen pals . . . play at U.N.C.A. . . . 90 grade average . . . refreshments.

Seated left to right: Corresponding secretary — Hannah Winecoff, Reporter — Margaret Doutt, Bipartite — presidents — Kirk Clark, Doris Treadway, Treasurer — Elaine Belt, Standing Left to right: Recording secretary — Lisa Devlin, Parliamentarian — Judy Harkins, Sergeants-at-arms — Sharon Davis, Pam Henline, Sponsors — Mrs. Broadwell, Mrs. Wilson.

This year's officers are, (from left to right): Donna Carver — Vice-President, Martha Carver — Editor, Phyllis Medlin — Secretary, Penny Massie — President, Sharon Burris — Treasurer, and last but surely not least, Mrs. Burnette — Sponsor.

We specialize in cleaning presses!!??

. . . Selling placemats to raise money . . . going out to eat . . . Charlie Lester clowning around . . . district meetings . . . field trips . . . state contest . . . "Normaninsky and Hopper — the terrible two" . . . Girl's State . . . donations to the Rescue Squad . . . Mrs. "B." . . .

VICA Graphics

"Sitting pretty" are this year's members: (Back row — left to right) — Dianne Heatherly, Anita Burnette, Jill Thompson, Wanda Allen, Debbie Carpenter, Beth Edwards, and Doris Setser; (front row — left to right) — Karen Willis, Cindy Rymer, Janice Milner, Kathy Watson, and Doris Farmer. Members not present are: Terry Haney, David Hardin, Norman Clinard, Charlie Lester and David Kuykendall.

Members are as follows: L to R, Debbie Clark, Debbie Blaylock, Rita Cantrell, Sharon Smathers, Anita Henson, Aretha Henderson, Deborah Pressley, Susan Mackey, Janet Scott, Sandra Wright, Judy Green, Sandra Sorrels, Anne Welch, Linda Hill, Becky Clark, Donna Banks, Debbie Mease.

Shorthand . . . Typing . . . ASDF JKL: . . . Sit up . . . Feet flat on the floor . . . Accounting . . . Not another word . . . I don't won't to see another mistake!!! . . . Please, no more timed writings . . . "Students, we are going to have to type a little bit faster" . . . Let's go to the Pizza Hut . . . I want to go bowling . . . There will be no gum chewed in this class . . .

Officers of the Business Club Are: (Sitting,) Mrs. Phillips, sponsor; Linda Mease, President; Mr. Long, sponsor; Kay Chambers, Secretary-Treasurer; Janne Erwin, Reporter; Amanda Cook, Vice-President; Debi Norris, Social Chairman.

Other Members are: Connie Elders, Barbara Thompson, Wanda Allen, Elaine Belt, Kathy Stamey, Lou Ann Owen, Kathy Cook, Becky Lewis, Freda Russell, Wanda Price, Shelia Farmer, Rhonda Davis, Carol Leatherwood, Sandra Conard, Debbie Beck, Marianna Webb, Karen Lankford.

Members of the National Honor Society are as follows: Kim Caldwell, David Burrell, Bobby Justice, Robbie Broyles, Stephen Churm, Larry Mills, Stephen Burris, Nealia Yarborough, Rita Wheeler, Donna Phillips, Cat Hawkins, Deanna Hyde, Beth Tyson, Pam Henline, Carole Suttenfield, Hannah Winecoff, Mary Ann Watts, Gina Minzenmayer, Catherine Moore, Randa Allen, Becky Allen, Glenda Jackson, Beverly Breece, Janice Swafford, Martha Mease, Dianne Eller, Janet Cable, Sharon Bonham, Jan Wells, Deborah Anderson, Cathy Yates.

National Honor Society

Character . . . Scholarship . . . Leadership . . . Service . . . 3.7 average . . . election of officers . . . revising the constitution . . . meeting after school . . . initiation . . . red Carnations . . . Kirk's committees . . .

OFFICERS:
President: Kirk Clark
Vice President: Mike Matthews
Secretary: Margaret Doutt
Treasurer: Mickey Trostle
Reporter: Marcia Grogan

SPONSORS:
Mrs. Hargrove
Mr. Ray
Mrs. Cathey

Wildlife & Conservation

Members of the Wildlife and Conservation Group this year are: Ronnie Lanning, Larry Clark, Allen Poteat, Bobby Murray, Roger Lee, Bruce Stevenson, Johnny Luther. SECOND ROW — Gene Pierson, Ricky Thompson, Bobby Moncrief, Mike Milner, Jimmy Cogburn, Gary McClure. BACK ROW — Randy Pope, Robert Owen, Merle Robinson, James Rathbone, Terry Trantham, Jim Cagle, Bill Lankford, and Mike Willis.

The Wildlife & Conservation officers are: Jay Thompson, Terry Limbo, and Buzz Swanger.

The members of the Dramatics Club are: LaDonna Metcalf, Gary Husky, Joey Carter, Lee Ann Hardin, Kathy Smith, Karen Ford, Gary Hall, Bobby Pressley, Elaine Belt, Mrs. Hardin (Sponsor), Melissa Pless, Debbie Norris, Cleta Carver, Mark Stevenson, Cindy Rymer, Niki Thompson, Phyllis Medlin, Terry Harris and Randy Kuykendall.

Drama Club . . . learning lines . . . American Bandstand . . . Jitter Bug . . . Elvis . . . 1950's . . . Behind stage . . . Nerves . . . Headaches . . . Fun . . . Gary's newspaper . . . Dancing . . . Rehearsal . . . Twist . . . Slick . . . Stroll . . . Big Bopper . . . Car trouble . . . Plays . . . plays . . . more plays . . . . .

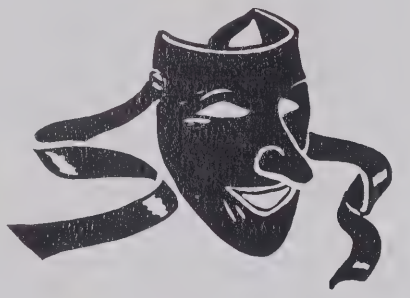

The Dramatics Club

Monogram members are: Hannah Winecoff, Terry Savage, Cathy Yates, Mary Ann Watts, Debbi Blaylock, Matt Coman, Jan Wells, Roger Capps, Ronnie West, Gina Minzenmayer, Sue Patterson, Chipper Powell, David Burrell, Terry Harris, Cleta Carder, David Chason, Chuck Stines, Floyd Murray, Ricky Wilson, Joel McCracken, Tim Miller, Mike Cope, Tim Lowe, and Eddie Cody.

. . . athletics . . . Dyar's workers . . . York Barbell Club . . . Pitt . . . JB . . . RE . . . letter jackets and sweaters . . . concession stand . . . hard work . . . fun . . . salty popcorn . . . sports . . . M & M . . . The big P . . . mess . . . Lonie . . . Clean up!! . . . .

Other members are: Stephen Churm, Keith McKinnish, Billie Boyd, Debbie Duckett, Terry Parrish, Sharon Bonham, Pam Henline, Tim Barnhill, David Flynn, Robert Henson, Steve Capps, Jimmy Parrot, Randy Barrett, Robin Corn, Bruce Wilson, Russell Teague, Chuck Duvall, Ricky Sheppard, Fred Brown, Vickie Patrick and Jan Owen.

Health Careers Club

Health Occupations Members: Seated on ground: Karen Huffman, Wayna McDowell, Lou Ann Knight, Carole Cope, Standing: Ann Wald, Susan Lyerly, Mike Parrott, Cathy Long, Deanna Hyde, Diane Gaddy, Janice Jones, Marsha Matthews, Brenda Brackett, Ravonda Pitts, Denise Adamson, Donelle Ledford, Susan Little, Tammy Shipman, Roger Capps, Seated on Sign: Paul Whitted, Cynthia Banks, Becky Trantham, Larry Wright, Pam Shepard, Lisa Holder, Karen Kuykendall, Cindy Long, and Richie Joe Swanger.

Helping the Heart Fund . . . Off to the Health Careers . . . Congress at Western Carolina . . . Touring health careers . . . Attending drug seminar . . . helping nursing homes at Thanksgiving . . . future field trips to health places . . . help various organizations . . . Heart Fund . . . Cancer Fund . . .

Health Occupations Officers: Seated are Debbie Devlin, and Brenda Jones. Standing are Sandy Thomason, Vicky Ivester, Kathy McGee, Janet Bryson, Robin Baker. The sponsor is Mrs. Parrot.

OFFICERS:
President Donna Phillips
Vice President Pam Henline
Secretary-Treasurer Francis Carter

BEAR

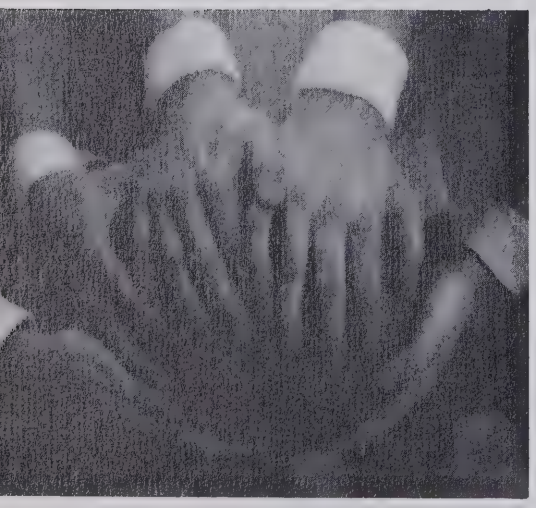

. . . Pep Club . . . Concession stand at J.V. football games . . . Working for the Bear suit . . . Red vests . . . Decorating the lunchroom . . . Madison County pep rally . . . Lock-in . . . "Rosie, would you like to buy a calender?" . . . Fred's feather . . . Secret Pals . . . Toboggins for the play-offs . . . Pizza and coke . . . Painting rock football players . . . Mrs. Bolden's BEAR STORY . . . T.H.S. slam car . . . Supporting the band . . . Fixing the cafeteria . . . Donna wears the Bear . . . Concession stand for Track . . .

BOOSTERS

SPONSOR
Mrs. Bolden

Members of this year's Pep Club are as follows: Martha Mease, Donna Browning, Nealia Yarborough, Sharon Bonham, Brenda Brackett, Marci Watts, Kim Rice, Norma Stiles, Gail Melton, Lee Ann Mulvaney, Sandy Caldwell, Cat Hawkins, Mr. Ray, Wanda McDowell, Sandy Burris, Mary Ann Watts, Debbi Blaylock, Cathy Yates, Pam Blaylock, Kay Lanning, Wanda McDowell, Debbie Mease, Beth Tyson, Cleta Carver, Rinda Byers, Candy Cable, Gina Minzenmayer, Debbie Duckett, Kila Davis, Hannah Winecoff, Cheryl McFalls, Anita Goolsby, Donna Smathers, Marcia Matthews, Cindy Matthews, Theresa Woodruff, Melissa Beck, Robin Swanger.

P.H.S.
IS THE
BEST!

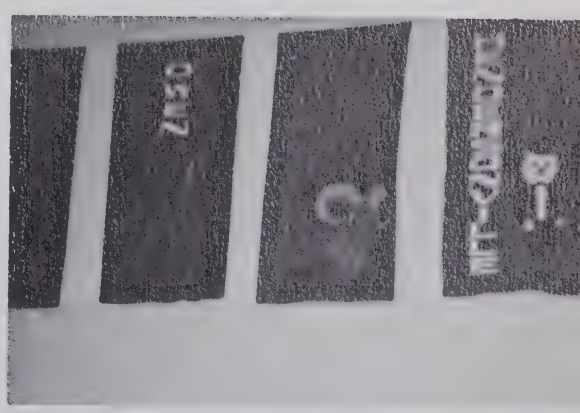

"Pull the Devil's tail!" . . . Banners in the gym . . . "Dehorn Elks" . . . Painting the scoreboard and wall . . . Making posters . . . Suckers and popsicles . . . "Here comes Santa Bear" . . . Living room in the cafeteria . . . Visiting the Colonel for the basketball teams . . . Mrs. Churm and Mrs. Owen sleep on the pole vault pit. . . . "Merry Christmas from the Pep Club." . . . Ice tea for Seniors . . . Decorating the Christmas tree . . . Selling jerseys . . . Entertaining spring athletes . . .

Officers: President, June Smathers; Secretary, Dorina Taylor; Treasurer, Pam Robinson; Reporter, Wanda McDowell; Sponsor, Mrs. Kirkpatrick.

Latin Club

. . . Theme: SPQR . . . Senatus Populusque Romanus . . . seeking to understand . . . appraising our world today in the light of the ancient . . . Roman-civilization . . . government . . . literature . . . language . . . arts . . . Latin translations . . . a glimpse of history . . . the basis for other languages . . .

Members are as follows: sitting, Wanda McDowell, June Smathers, Bobby Murray, Standing: Dorina Taylor, Steve Farmer, Donna Philips, Randy Fox, Pam Robinson, Debbie Devlin.

F
H
A

This year's officers of FHA are: (SEATED) Dianne Eller, vice-president; Sheree Owen, treasurer; Ann Mease, president; (STANDING) Mrs. Reeves, sponsor; Lisa Holder, Historian; Marlene Warren, recreation chairman; Deanna Hyde, secretary; Gail Messer, reporter; and Mrs. Yates, sponsor.

FUTURE HOMEMAKERS OF AMERICA . . . election speeches . . . president, Ann Mease . . . planning and punch . . . promoting the joys and satisfaction of homemaking . . . sponsors, Mrs. Yates and Mrs. Reeves . . . Nursing Home favors . . . strengthening the function as the family unit of society . . . Christmas shopping and out to eat . . . calendars and sports cushions . . . becoming aware of multiple roles of men and women in today's society . . . Sheree and Dainne with a car full of cushions . . . Dick Schulman brings spring fashions . . . involving youth with adults in individual group activities . . . mother-daughter banquet . . . Knowledge and many Memories.

This year's members of FHA are; (standing L-R) Marianna Webb, Wanda Price, Joyce Owenby, Joy Breedlove, Kiela Dills, Sandra Conard, Sandy Thomasin, Sheila Farmer, Debra Wilson, Doris Treadway, Dianne Wright, Cathy Holcombe, Debbie Roberts, Carol Leatherwood, Debbie Beck, (seated L-R) Lee Ann Mulvaney, Kila Davis, Gail Melton, Susan Mackey, Tammy Vanlandingham, Kathy Stamey, Laura Pearson, Karen Lankford, Rita Wheeler, Rebecca Brock, Nancy Fore, Debbie McDougle, Sharon Holcombe, Beth Williams, Thersa Williams, and Linda Landers.

"Just layin' around" the officers are from top to bottom: David Burrell, President; Keith McKinnish, Vice President; Nealia Yarborough, Treasurer; and Rita Wheeler, Secretary.

Student Council

$262.26! All for our Rescue Squad!

Student Council . . . Executive Council . . . homeroom representatives . . . Gastonia . . . the poor family . . . Hannah's hostess . . . David resolves . . . the Hawaiian "good luck" signal . . . banquet and dance . . . Lake Junaluska . . . David's tapes . . . Group Sensitivity . . . apples and ice cream . . . no heat . . . Vote Pine Bluff . . . Mr. Holcombe's radio . . . drippy barbeques . . . Thomas . . . Colonel Sage . . . Concession Stand Confusion . . . Nealia's "own little thing at the back door" . . . M&Ms from Mr. Pearson . . . jumbled minutes . . . "I move" . . . "I second" . . . Red Cross Week . . . Cat's projects . . . Mr. Morton's approval . . . Homecoming . . . Clothing Drive . . . Mrs. Yates' homeroom . . . "Let's keep it quiet so we can hear what's being said" . . . School Store . . . Rescue Squad . . . Mrs. Walker's homeroom . . . bills, bills, bills . . . revising the constitution . . . Student-Faculty Committee . . . suggestion boxes . . . Blazers . . . Energy Crisis . . . Clean-up Week . . . Talent Show . . . Campaign Speeches . . . gnat bites . . . Rita's pen . . . O'Shea's truck . . . Division 1 Workshop . . . "No deposit, no return" . . . Boundary Breaking . . . Evaluation Team . . . the tours on campus . . . doughnuts and cokes . . . ice tea and soup . . . Devotions . . . "psychoanalysing" . . . . . .

Devoting their time are the sponsors: Mrs. Mitchell, Mr. Ammons, and Mrs. Walker.

Executive Council: (1st row) Paul Whitted, Junior Red Cross; Kirk Clark, Standards; Stephen Churm, Elections; Robbie Broyles, Parliamentarian; Russell Miller, Publicity; and Mickey Trostel, Evaluation. (2nd row) Mary Ann Watts, School Spirit; Hannah Winecoff, Social; Beth Tyson, Assembly; Cat Hawkins, Projects; and Evern Thompson, Hospitality. (3rd row) Jim Parrott, Safety.

Homeroom Representatives: (1st row) Norma Stiles, Gail Melton, Beverly Brown, Beth Coward, Karen Rose, Billie Boyd, Debbie Cole, and Marianna Webb. (2nd row) Pam Robinson, Karen Lankford, Kellie Murray, Janet Scott, Sharon Davis, Terry Limbo, Ernest Young, Janet Cable, Pam Henline, and Gina Minzenmayer. (3rd row) Carole Suttonfield, Joel Fisher, Rusty Monteith, Kathy Burrell, Randy Howard, Bill Snyder, Sharon Bonham, Wanda McDowell, and Cathy Yates.

VICA Cosmetology

selling donuts . . . Sponsor: Judy Jones . . . Christmas party . . . State Competition at Raleigh . . . auction . . . selling candy . . . trip to Statesville . . . Only your hairdresser knows!! . . . manicures . . . "We're on our way to state!" . . . state convention at Charlotte . . . facials . . . messy dresserettes . . . state inspector . . . "Lord, look at those split ends!!!"

(Seated left to right): Debbie Sisk, Linda Ingle; (Standing left to right): Mary Sue Wilson, Darlene Swanger, Linda Landers, Sponser: Judy Jones, Kathy Stockton, Shelbia Tipton, Pat Ward, Brenda Tipton.

(Seated left to right): Cindy Hoglen, Martha Burnette, Kay Jenkins, Kathy Bell; (Standing left to right): Debbie MacIntyre, Jeanette McCall, Dianne Wright, Susie Birchfield, Cathy Holcombe, Cheryl Hightower.

"Having Problems?"

Naval Junior Reserve Officers Training

Keep in step . . . Company Commander Terry Limbo . . . which uniforms are we supposed to wear? . . . practice, practice, practice . . . off to Norfolk . . .Lt. Epley . . . right face . . . Sharon Stephenson — girls commander . . . chorus practice . . . NJROTC Drill Team . . . Bruce Chambers-ensign . . . marching in the parades . . . learning to shoot rifles . . . are your shoes polished? . . . touring battleships . . . wear your khakis tomorrow . . . left, right, left . . . color guard . . . great squads!

Lt. James Kenneth Epley

Chief Waring L. Worsham

Carl Allen
Cathy Bell

Angela Body
Donald Breedlove
Ricky Brookshire
Billy Brown
Bobby Burnette

Danny Burnette
Roy Carver
David Clark
Carolyn Clontz
Joy Clontz

Priscilla Connor
Terri Connor
Toby Cucumber
Keith Daves
Terry Davis

Greg Day
Karen Ford
Danny Grant
Victor Green
Margaret Grooms

Mike Grooms
Viranda Hall
Ricky Harbin
Diane Henline
Ricky Henson

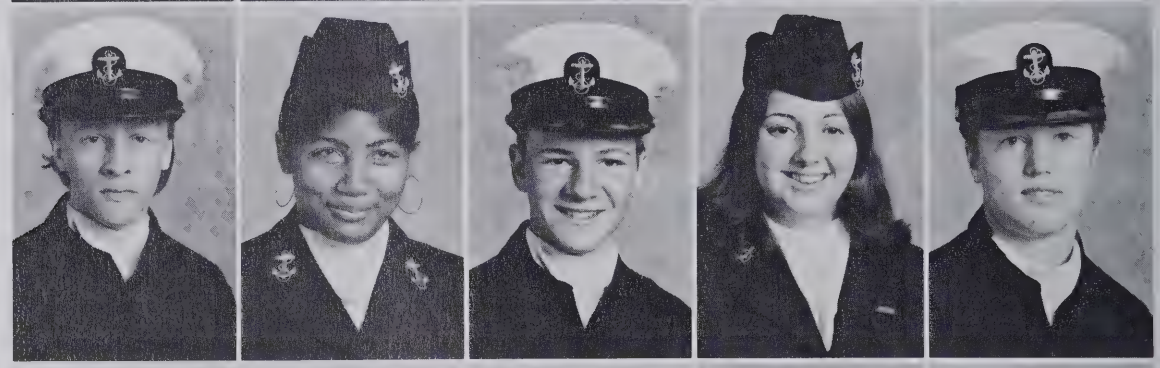

Cheryl Hightower
Ricky Keever
Danny King
Robert Kirkpatrick
David Kuykendall

Ronnie Lanning
Dewayne Leatherwood
Rebecca Lewis
Toby Liford
Terry Limbo

Penny Massie
Deborah McIntyre
Butch Michal
Bobby Moncrief
Thelma Norman

Debbie Norris
Lewis Oates
Howard Owenby
Mike Parrott
Melissa Pless

Randy Pope
Alan Poteat
Al Pressley
Gary Ramsey
Kenneth Reid

Marilyn Robinson
Doug Rogers
Randall Rogers
Perry Russell
David Smathers

Ricky Sorrells
Danny Stevens
Mike Stevens
Tamara Sutton
Robin Swanger

Hugh Wells
David Williamson
Rodney Wilson
Dale Woods
Marlene Worley

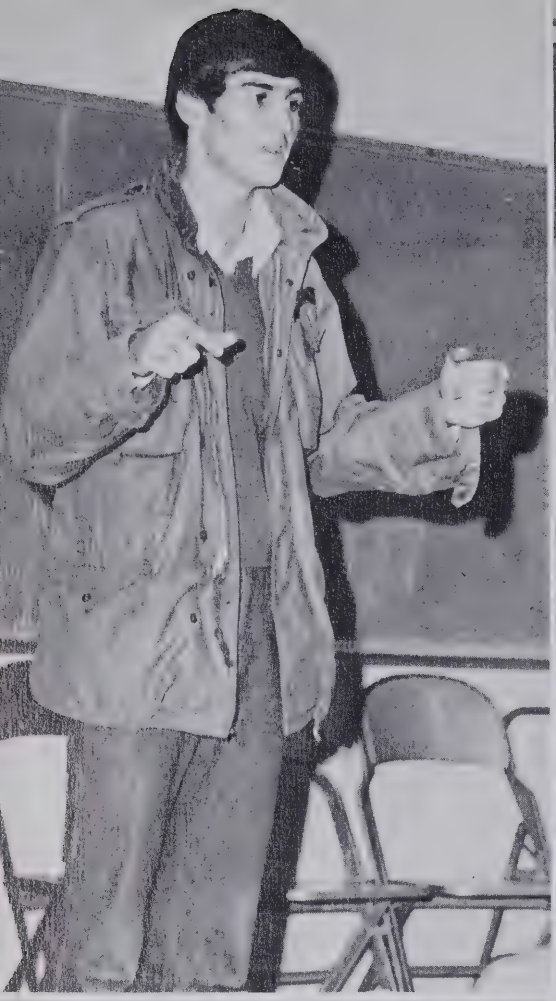

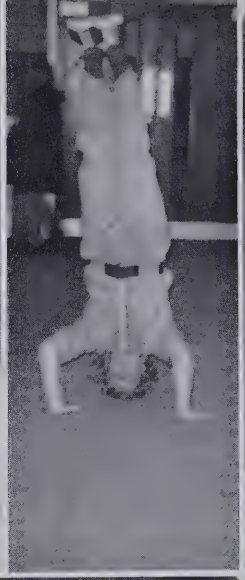

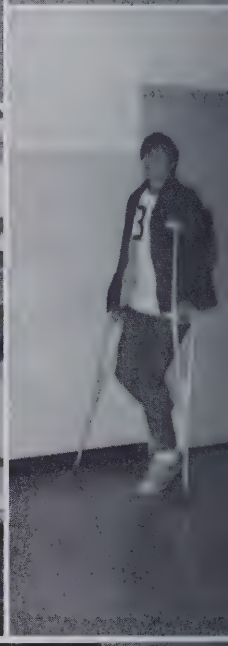

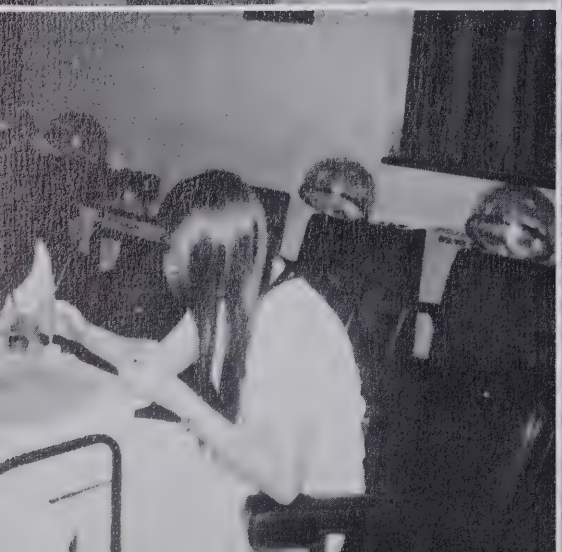

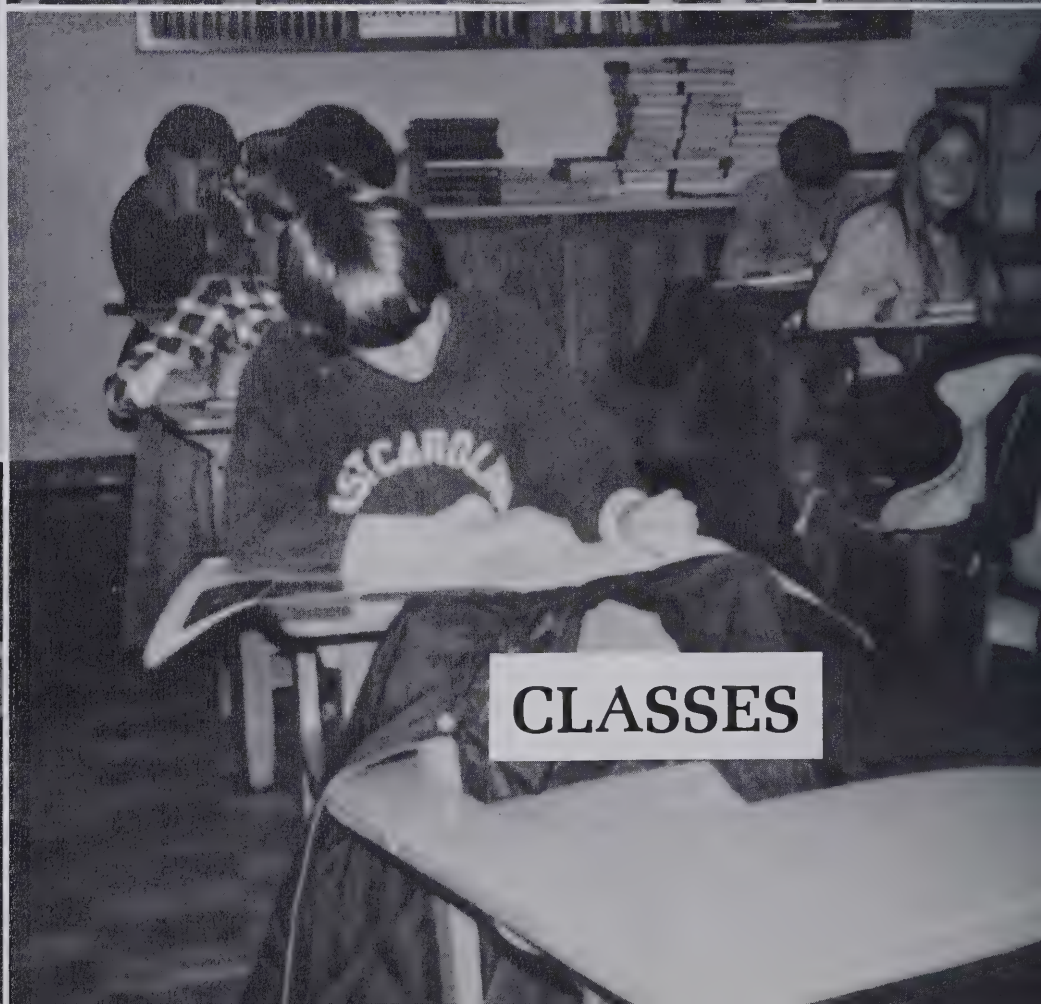

CLASSES

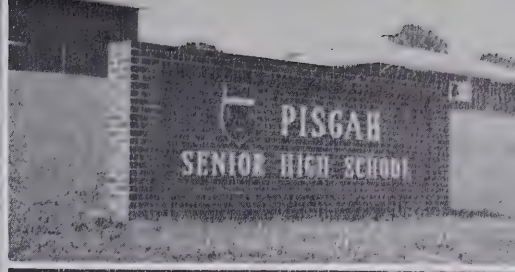
PISGAH
SENIOR HIGH SCHOOL

Mrs. Cathey . . . Mr. Poston . . . ordering graduation invitations . . . senior superlatives . . . frustrations . . . "bringing us together" . . . wondering . . . graduation . . . "We love you" . . . the Senior Class . . . '73-'74 . . . . .

Mrs. Johnson . . . Mrs. Chapman . . . Mr. Long . . . Mr. Paine . . . new class officers . . . the Prom . . . chosing the theme . . . color schemes . . . headaches . . . raising money . . . ordering materials . . . great wrath . . . keeping up with money . . . staying after school for meetings . . . getting a band . . . making flowers . . . putting up decorations . . . biting fingernails . . . getting a date . . . "the big moment" . . . cleaning up . . . the Junior Class . . . Seniors of '74-'75 . . . . . .

Mrs. Howell . . . electing officers . . . new faces . . . new personalities . . . getting acquainted . . . dating seniors . . . good looking . . . love seniors . . . fan clubs . . . sophomores . . . Class of '75-'76 . . . . . .

CLASS SPONSORS

CLASS OF 1976

Beverly Brown — President; Terry Huskey — Vice-President; Beth Coward — Secretary; Randy Howard — Treasurer. Just starting their high school career, these sophomores have organized themselves into another future outstanding class of Pisgah High School — The Class of '76.

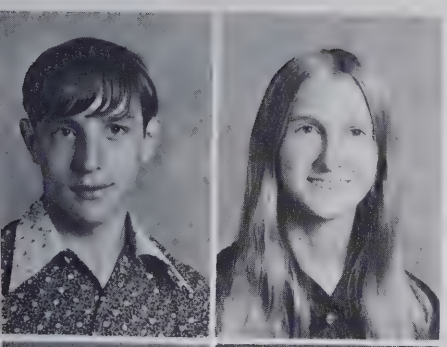

Ronnie Allan
Cynthia Banks
Georgette Bateman
Lydia Bentley
Donna Best

Pam Blaylock
James Blazer
Ronnie Bowman
Charles Breece
Joy Breedlove

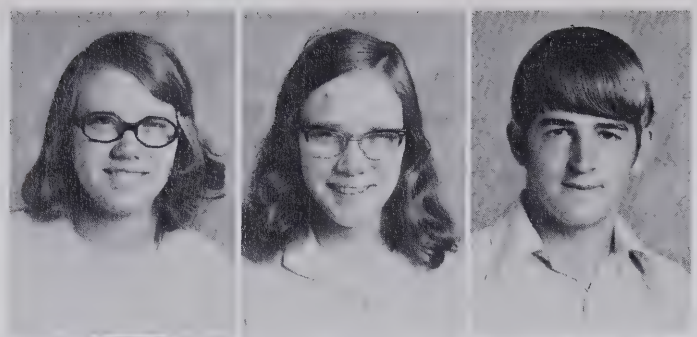

Debra Brookshire
Gwen Brookshire
Ricky Brookshire
Beverly Brown
Billy Brown

Donna Brown
Adrian Bryson
Lawrence Bryson
Lester Bryson
Debbie Buchanan

Patti Buchanan
Carroll Burch
Bobby Burnette
Michael Burnette
Claudia Burrell

Sandi Burris
Rinda Byers
Candy Cable
Milton Cable
Susan Cable

Ancel Cagle
Jim Cagle
Gary Caldwell
Larry Caldwell
Mike Caldwell

Richard Campbell
Joyce Carver
Roy Carver
Lynn Cayton
Max Chambers

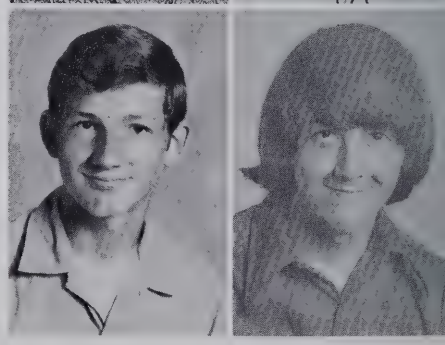

Sandra Chapman
Derek Chason
Mike Clampitt
Barbara Clark
David Clark

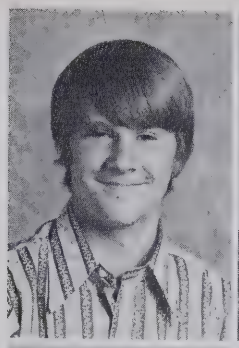
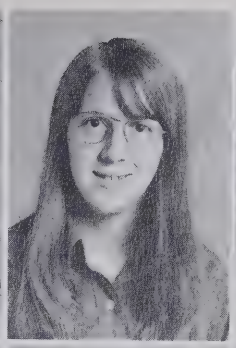

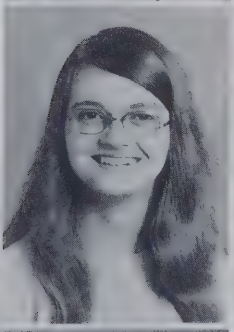

Vickie Clark
Grovina Clevenger
Carolynn Clontz
James Clontz
Joy Clontz

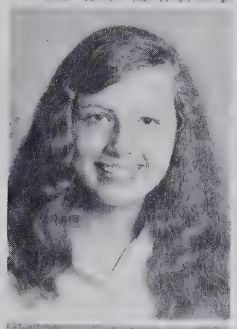

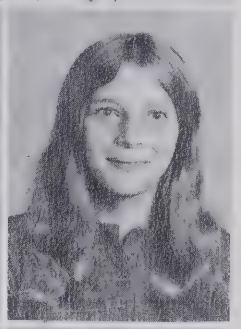

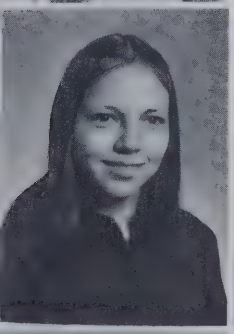

Candy Coates
Phyllis Cochran
Barry Cogburn
Jimmy Cogburn
Debbie Cole

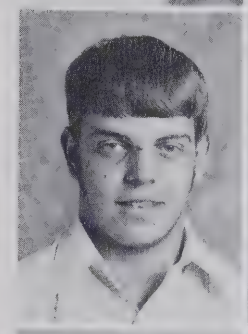
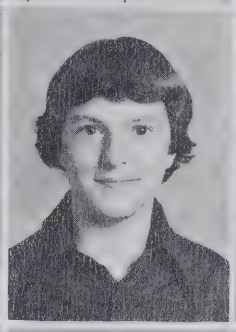
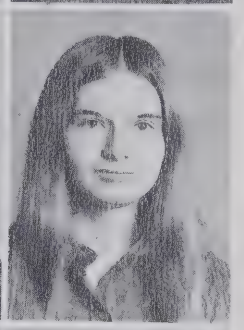

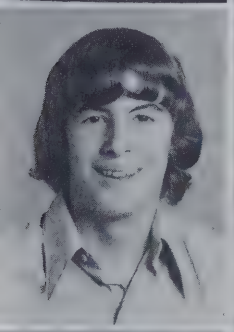
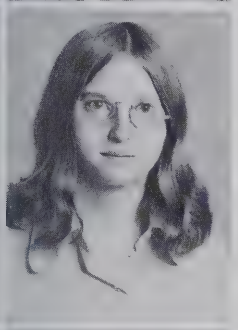

Ricky Conard
Priscilla Connor
Terri Connor
Linda Cooper
Frank Cope

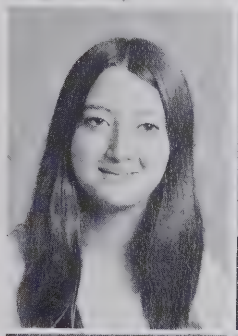
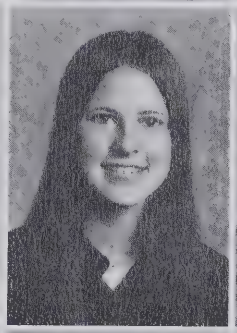

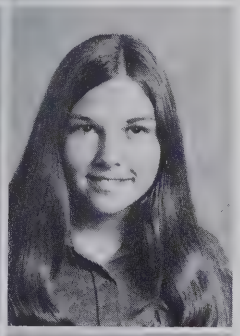

Keitha Cope
Karen Corzine
Beth Coward
Jackie Crowe
Tony Cucumber

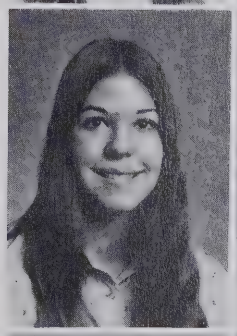

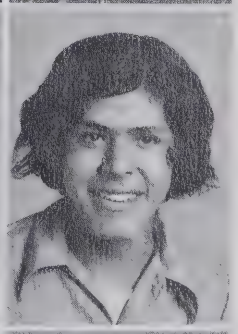

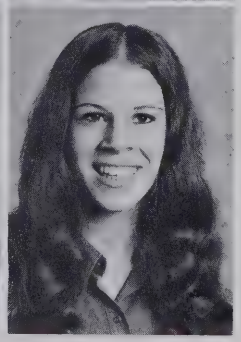

Charles Davis
Kila Davis
Terry Davis
Gregory Day
Mike Dayton

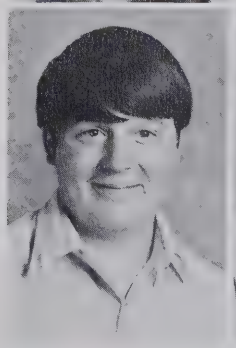
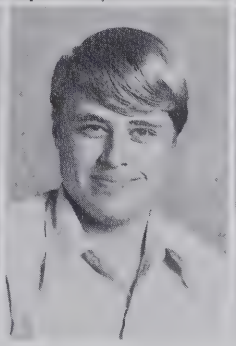

Debbie Deaver
Daniel Devlin
Keila Dills
Joe Edwartosk
Mike Evans

Tina Evans
Steve Farmer
Garry Fish
Ronnie Fish
Mike Ford

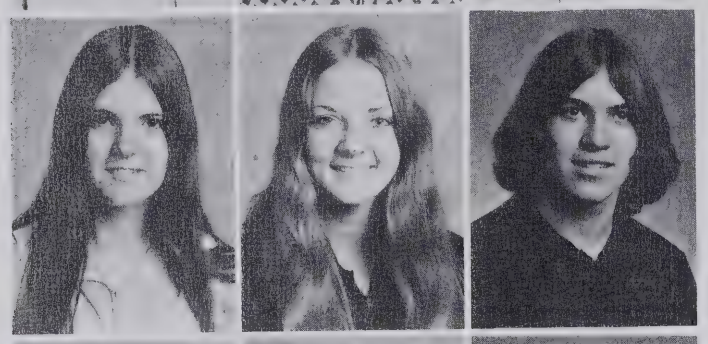

Rhonda Fox
Claudia Frady
Ricky Frizzell
Bobby Gibson
Kathy Gibson

Anita Goolsby
Danny Grant
Elaine Grasty
Patsy Green
Jimmy Griffin

Nancy Griffin
Rex Griffin
Mike Grooms
Deanne Hall
Viranda Hall

Chris Hardin
Vicci Hardin
Gil Harpe
James Harris
Debbie Harvey

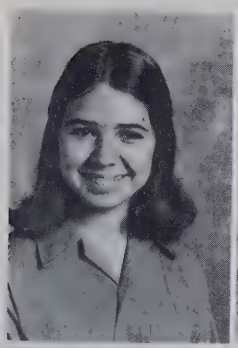
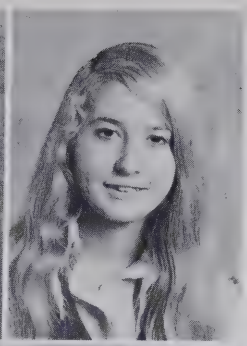

Debbie Hawk
Joy Hawkins
Jeff Haynes
Dwight Heatherly
Charlene Henderson

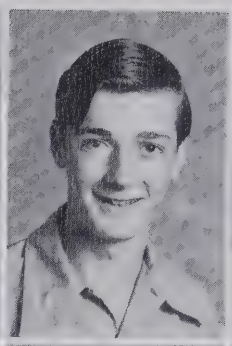

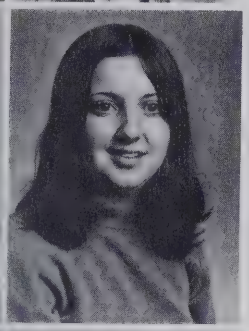

Rebecca Henderson
Diane Henline
Bobby Henson
Ricky Henson
Earl Hill

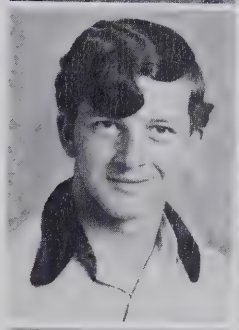
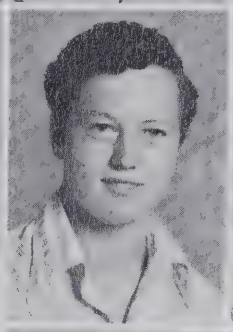

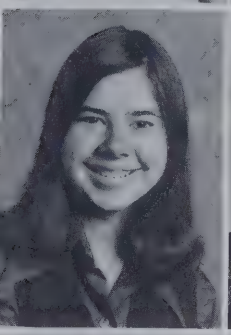
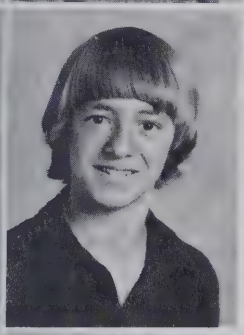

Karen Hill
Jeff Hipps
Donald Holcombe
Lyla Holcombe
Sharon Holcombe

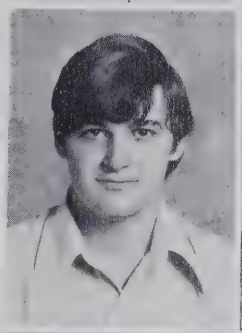
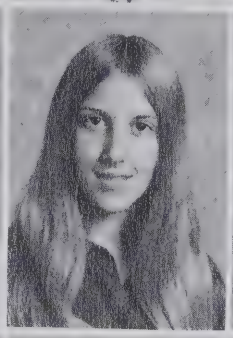

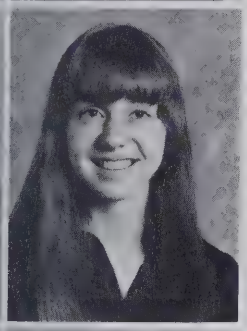

Lisa Holder
Kim Holland
Carolynn Howard
Randy Howard
Jill Howell

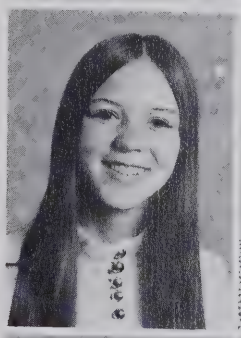

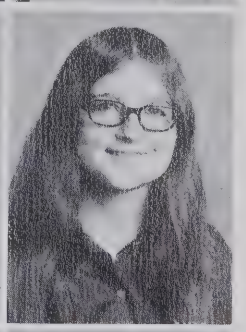

Phillip Howell
Terry Husky
Martin Hyde
Ann Jenkins
Coleen Johnson

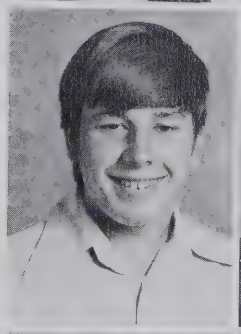
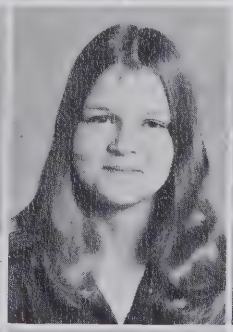
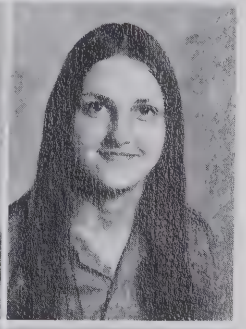

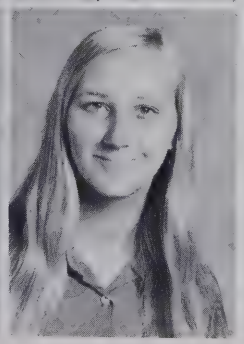

Doug Johnson
Elaine Jones
Janice Jones
Marquetta Jones
Patricia Jones

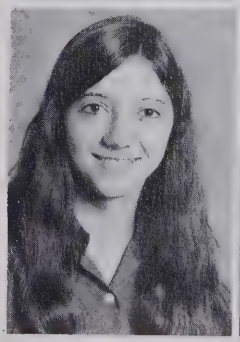
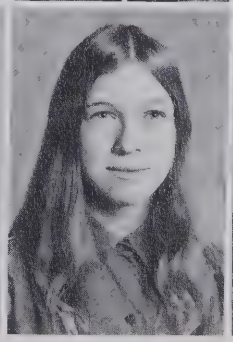

Danny Kay
Ricky Keever
Debbie King
Dicky King
Robert Kirkpatrick

Karen Kuykendall
Bill Lankford
Kaye Lanning
Ronald Lanning
Ricky Layman

Dewayne Leatherwood
Kathy Ledbetter
Danielle Ledford
Tony Lindsey
Cindy Long

Kathy Long
Jonny Luther
Susan Lyerly
Janet MacBryde
Tony Mack

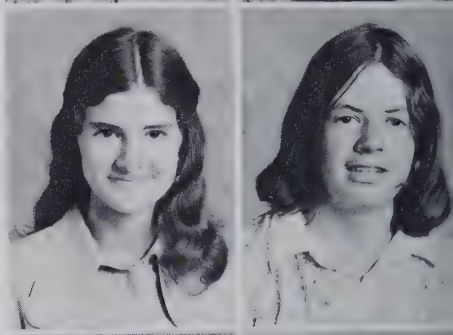

Tersa Mann
Keith Massie
Cindy Mathews
Marsha Mathews
Janice McCarter

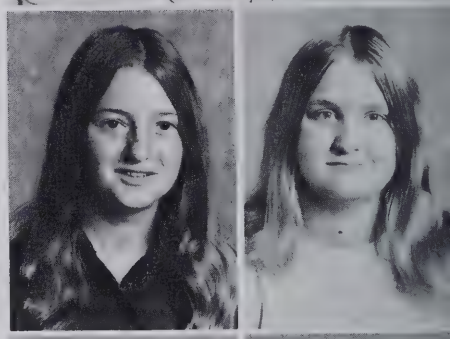

Debbie McClure
Gary McClure
Phoebe McDonald
Debbie McDougle
Johnny McElroy

Cheryl McFalls
David McFalls
Ann Mease
Roger Mease
Jimmy Medford

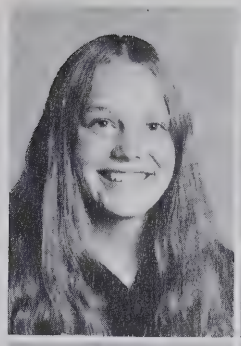

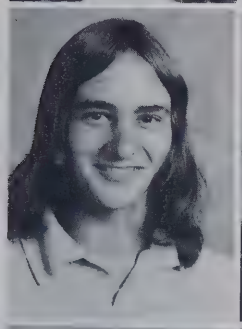
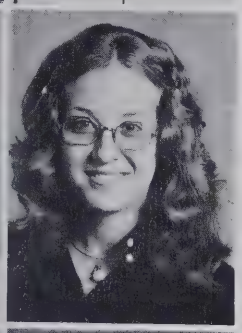

Kenneth Medford
Debbie Mehaffey
Gail Melton
Debbie Messer
Douglas Messer

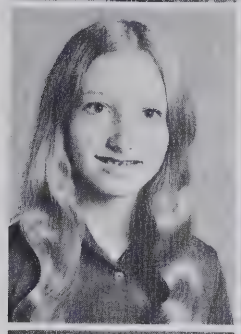

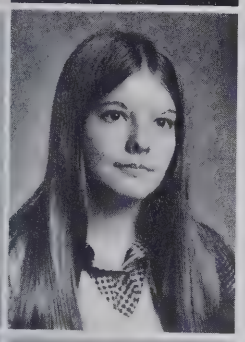

Gail Messer
Janet Messer
Marquerite Messer
Danny Miller
Judy Miller

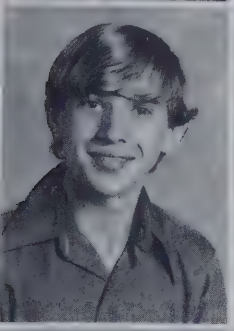
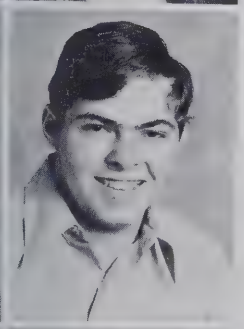

Kenneth Mills
Kenneth Mills
Kim Milner
Mike Milner
Dean Minzenmayer

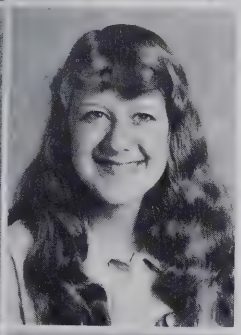

Johnny Moore
Julia Moore
Kevin Moore
Jamie Moss
Lee Ann Mulvaney

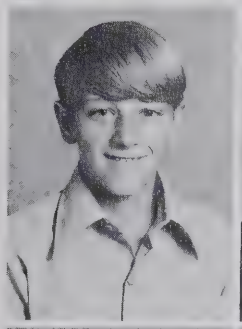

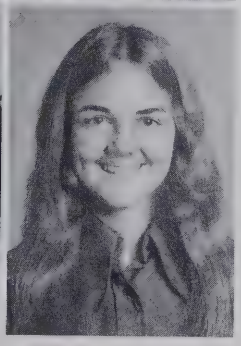

Karen Murray
Kelli Murray
Annette Nelson
Elena Noland
Steve Norris

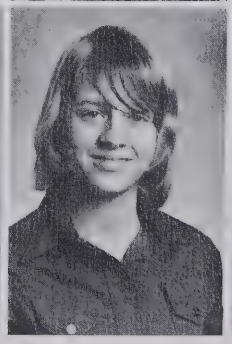
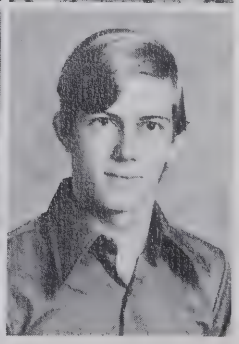

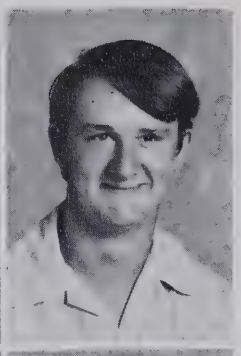

Lewis Oates
Ardis Owen
Robert Owen
Joyce Owenby
Pamela Pace

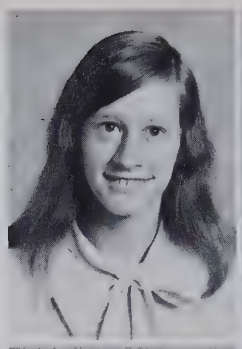
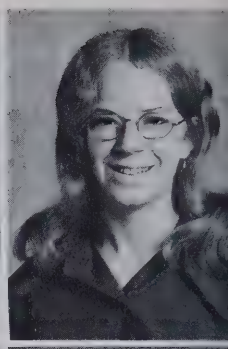

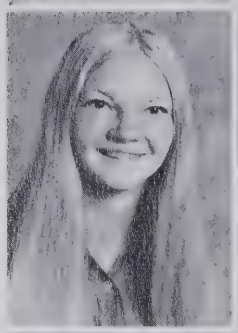

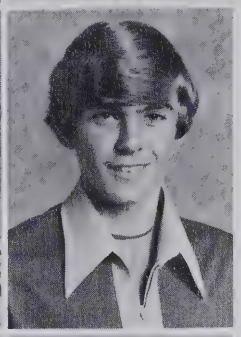

Tina Parham
Dallas Parker
Ricky Parker
Keith Patton
Kelly Paquette

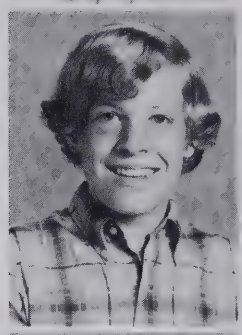

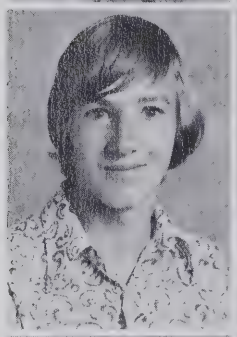

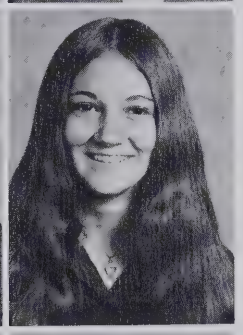

Ricky Paxton
Gene Pearson
Revonda Pitts
Cindy Plemmons
Stephen Plemmons

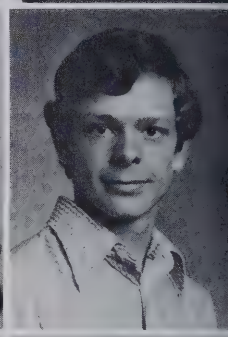

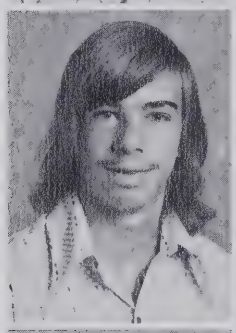

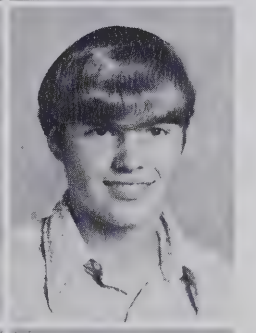

David Ponder
Randy Pope
Allen Poteat
Allan Pressley
Carolyn Pressley

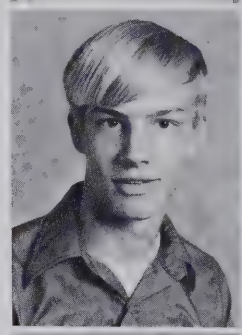
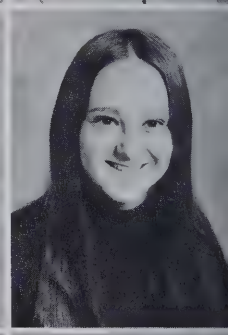

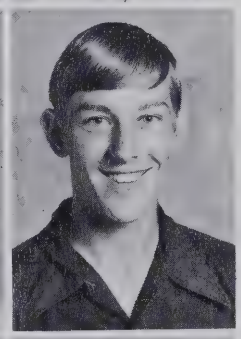

Jessica Price
Jimmy Putman
Gary Ramsey
Donna Rask
Debbie Rathbone

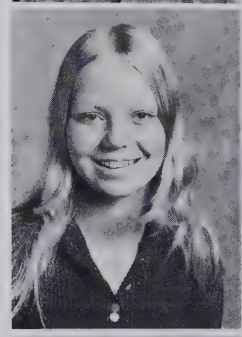
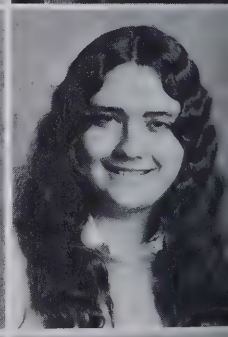

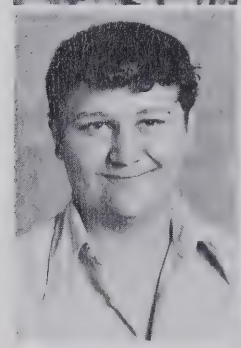
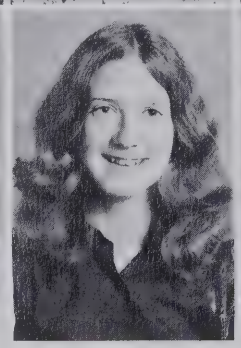
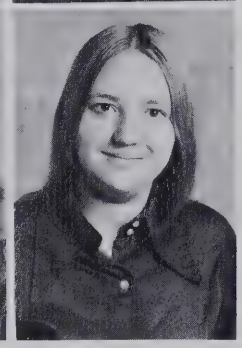

James Rathbone
Sandra Rathbone
Karen Ray
Toni Reeves
Johnny Revis

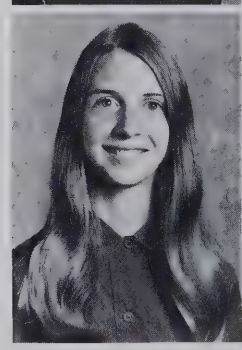

Don Rice
Kim Rice
Cheyenne Rickman
Debra Roberts
Merrill Robertson

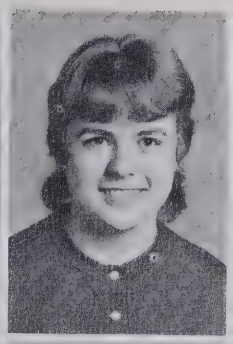
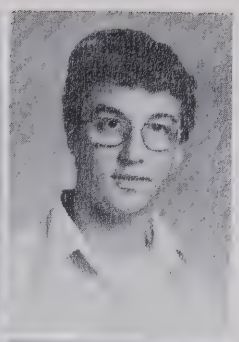

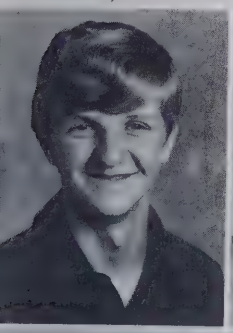

Alan Robinson
Marilyn Robinson
Ginger Roper
Sam Roper
Karen Rose

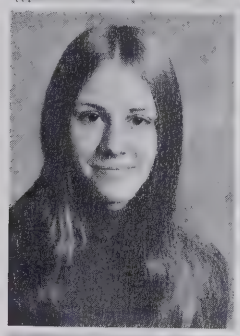

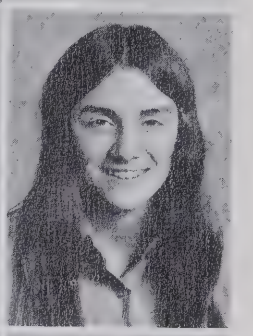

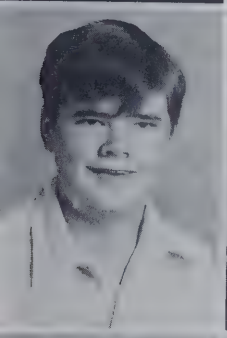

Perry Russell
Patricia Sams
Eldon Sass
James Sawyer
David Scott

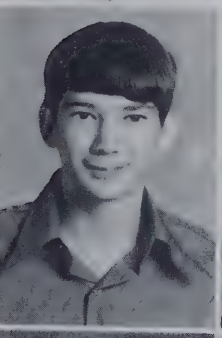

Gary Scott
Justin Scroggs
Pam Shepard
Jeanine Shepherd
Wayne Shoemaker

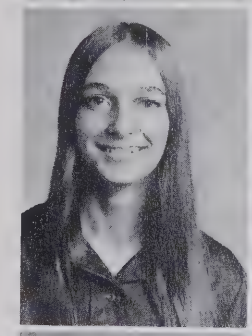

Joretta Singleton
Patty Sisk
David Smathers
Donna Smathers
June Smathers

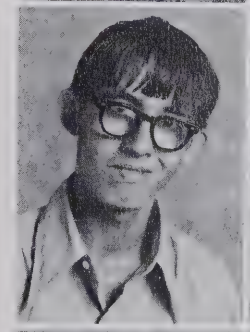
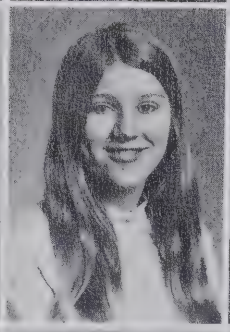
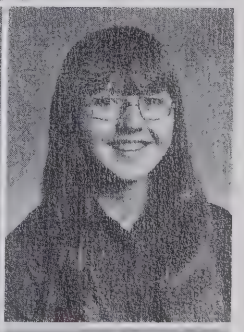

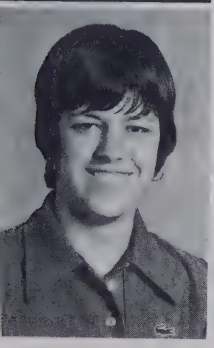
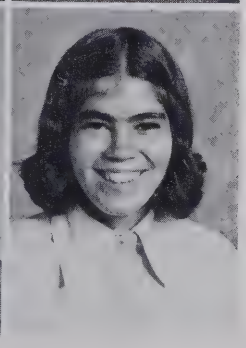

Tammy Smathers
Carol Smiley
Brenda Smith
Kathy Smith
Mike Smith

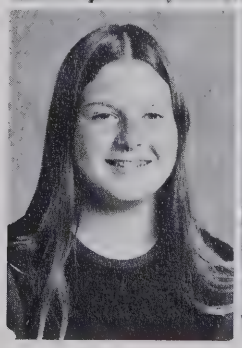
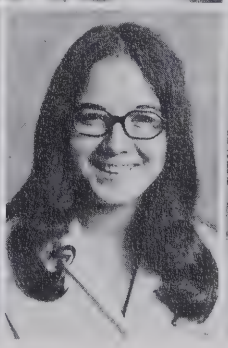

Rick Sorrells
Lisa Stalcup
Eddie Stamey
Greg Stamey
Marty Stamey

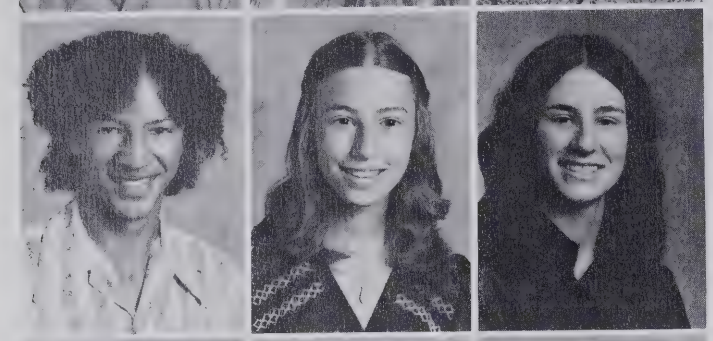

Bobby Stearns
Carolyn Stevenson
Norma Stiles
Hilda Surrett
Karen Sutton

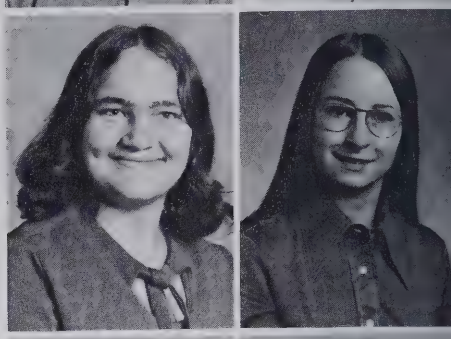

Lynn Sutton
Ricky Sutton
Eddie Swafford
Robin Swanger
Tommy Swink

Dorine Taylor
David Thomas
Cathy Thompson
Jay Thompson
Ricky Thompson

Becky Trantham
Terry Trantham
Nancye Tryesdale
Becky Turbyfill
Dewey Tyson

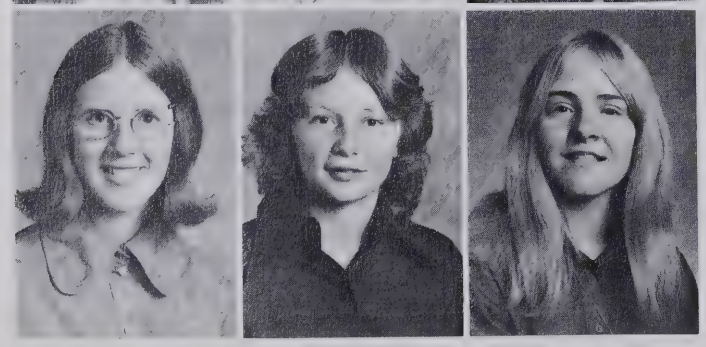

Jacque Waldrop
Lena Warren
Marlene Warren
Nancy Warren
Steve Warren

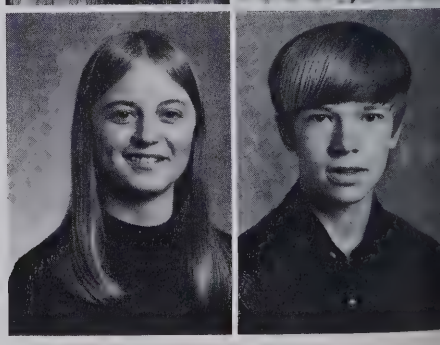

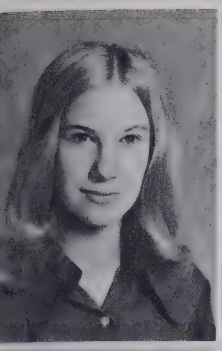

Marci Watts
Marianna Webb
David Wells
Hugh Wells
Jeff West

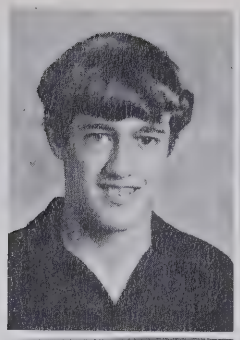

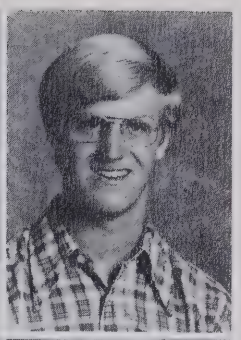

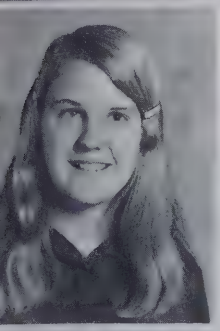
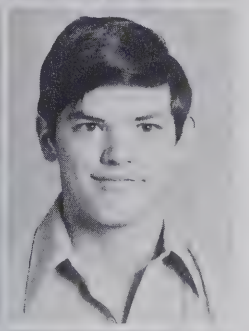

Marsha West
Danny Wheeler
Ronnie Whitley
Ann Wilde
Douglas Williams

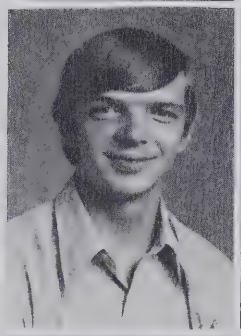
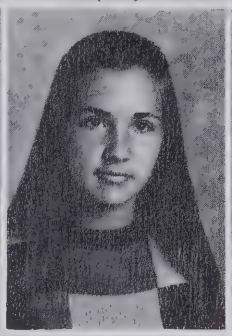
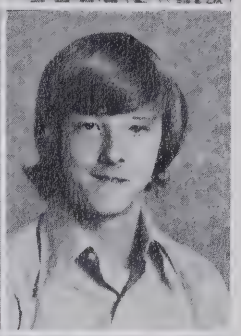

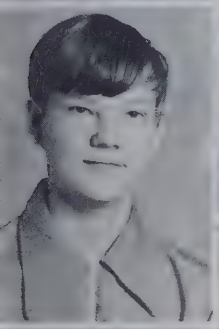

Eddie Williams
Lee Williams
Teresa Williams
David Williamson
Mike Willis

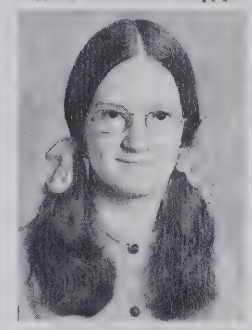

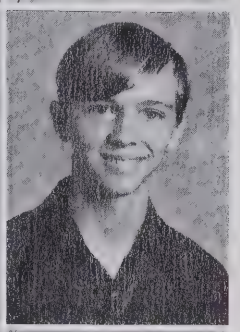

Beth Wilson
Ricky Wilson
Steven Wilson
June Woodard
Teresa Woodruff

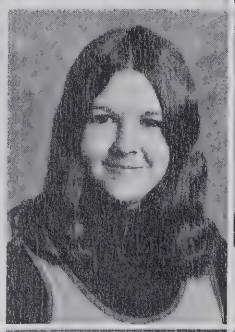

Dale Woods
Keith Woody
Judy Worley
Susan Worley
Joe Wright

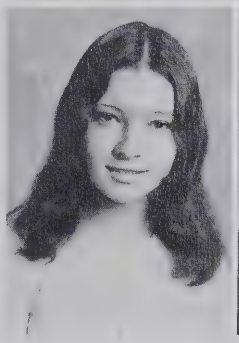
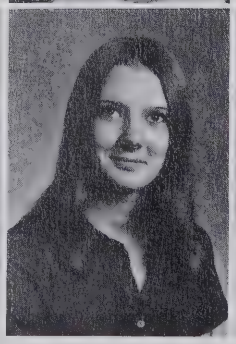

Paul Young

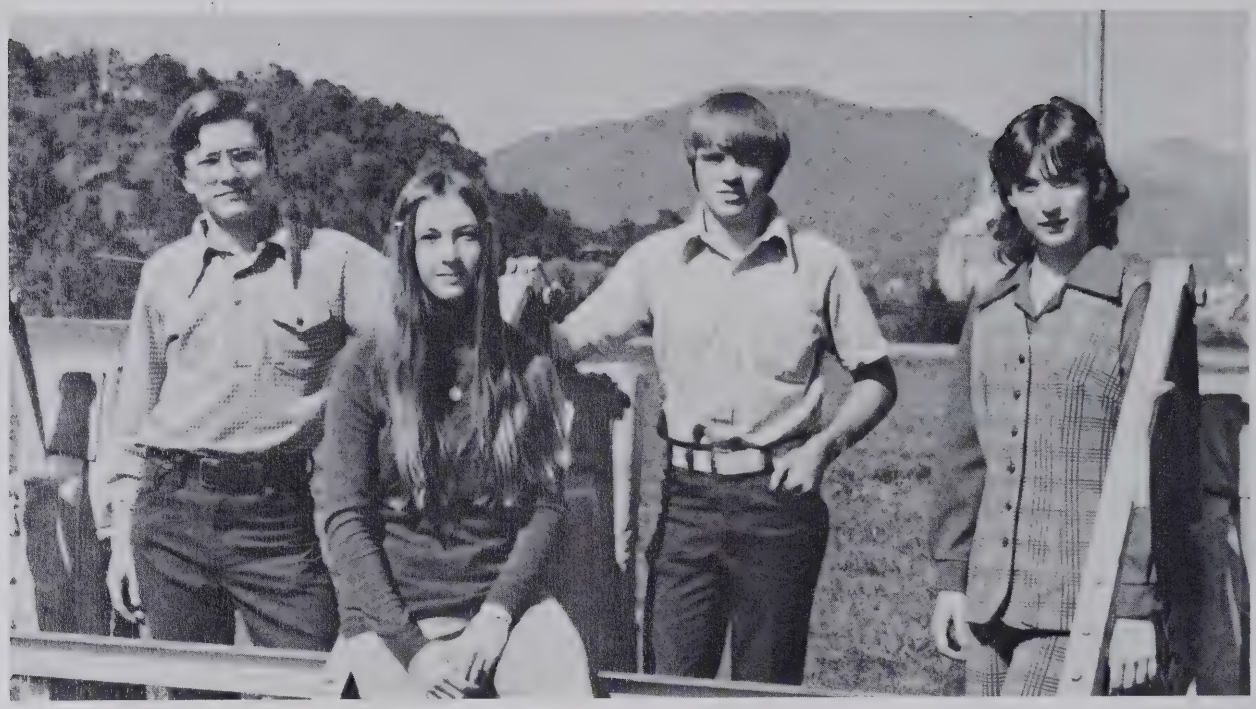

CLASS OF 1975

Mike Green — President; Linda Washam — Secretary; Eddie Cody — Vice President; Pattie Hall — Treasurer. These are the junior class officers for 1973-74, and they were kept busy . . . planning the prom . . . selling booster license tags . . . and . . . helping with class rings. Their main project for the year was planning a banquet and prom to honor the seniors.

Danese Adamson
Sharon Akins
Wanda Allen
Barry Bailey
Donna Banks

Tim Barnhill
Randy Barrett
Debbie Beck
Melissa Beck
Cathy Bell

Elaine Belt
Susie Birchfield
Scott Black
Susan Blaylock
Allan Blythe

Steve Boone
Billie Boyd
Brenda Brackett
Karen Breece
Rebecca Brock

Becky Brookshire
Keith Brown
Kevan Brown
Ricky Browning
Billy Bryant

Janet Bryson
Steve Burchfield
Margaret Burke
Anita Burnette
Martha Burnette

Steve Burnette
Kathy Burrell
Cindi Cagle
Cindy Caldwell
Darryl Caldwell

Sandy Caldwell
Rita Cantrell
Roger Capps
Debbie Carpenter
Frances Carter

Robbie Carter
Doug Carver
Ricky Carver
Roger Carver
Bruce Chambers

Renai Chapman
Ricky Christopher
Steve Christopher
Debbie Clark
Larry Clark

Randy Clark
Eddie Cody
Sandra Conrad
Amanda Cook
Billy Cook

Kathy Cook
Larry Cook
Melita Cook
Daryl Cook
Dane Cooper

Carol Cope
Michael Cope
Robin Corn
Keith Daves
Rhonda Davis

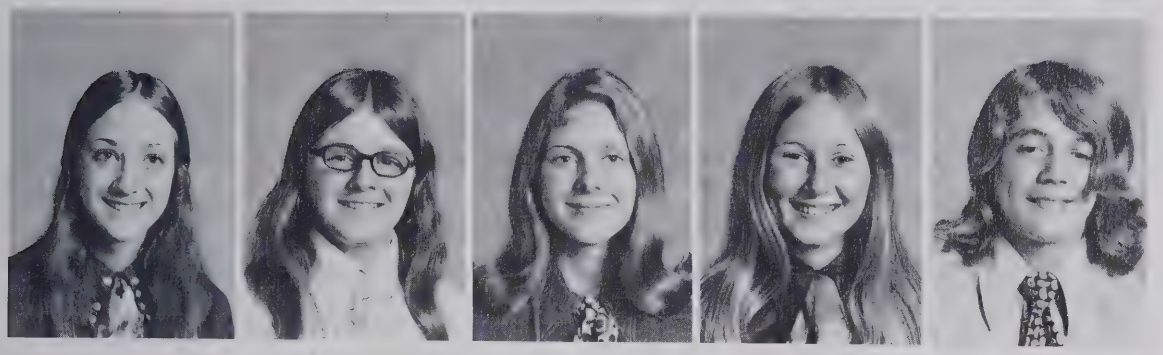

Denise Deaver
Debbie Devlin
Lisa Devlin
Debbie Duckett
Charles Duke

Keith Eckenrod
Beth Edwards
Connie Elders
Tommy Erwin
Marsha Farmer

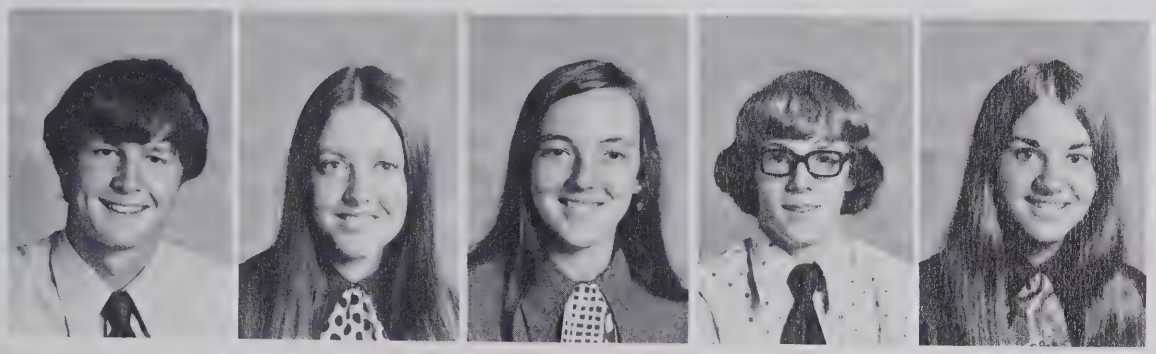

Sheila Farmer
Joel Fisher
David Flynn
Bruce Ford
Karen Ford

Sharon Ford
Randy Fox
Karen Frady
Hugh Don Galyon
Denise Gibson

Steve Gibson
Mike Glance
Belinda Green
Dottie Green
James Green

Joyce Green
Michael Green
Thomas Green
Margaret Grooms
Pattie Hall

Byron Harbin
Scott Harbinson
Lee Hardin
Teresa Harding
Judy Harkins

Roger Harkins
Diane Hawk
Carla Hawkins
Diane Heatherly
Phillip Heatherly

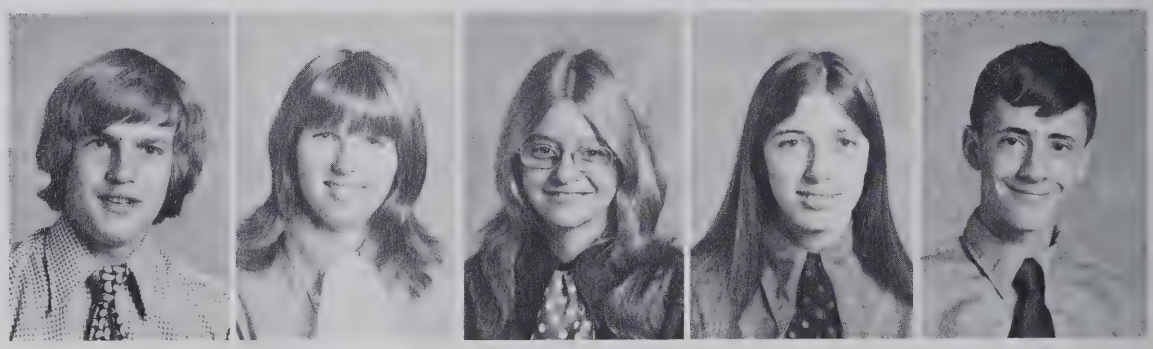

Ronnie Heatherly
Robert Heisler
Anita Henson
Chip Henson
Kenneth Henson

Shelah Henson
Cheryl Hightower
Hester Hill
Linda Hill
Kathy Hipps

Cathy Holcombe
Mike Holland
John Illingsworth
Ricky Inman
Kim Johnson

Danny Jones
Dennis Jones
Johnny Jones
Phillip Jones
Gary Justice

Nancey Karriker
Danna Kelly
Denny King
Leslie King
Luann Knight

David Kuykendall
Mary Lou Kuykendall
Linda Landers
Karen Lankford
Roy Lanning

Carol Leatherwood
Doyle Ledbetter
Roger Lee
Sandy Lee
Rebecca Clairene Lewis

Roger Dale Liford
Susan Little
Paula Lowe
Tim Lowe
Jeff Mann

Peggy Mathis
Jeanette McCall
Joel McCracken
Vicki McCracken
Andria Marilyn McDow

Wanda McDowell
Wayna McDowell
Eddie McElrath
Ronnie McFalls
Cathy Elaine McGee

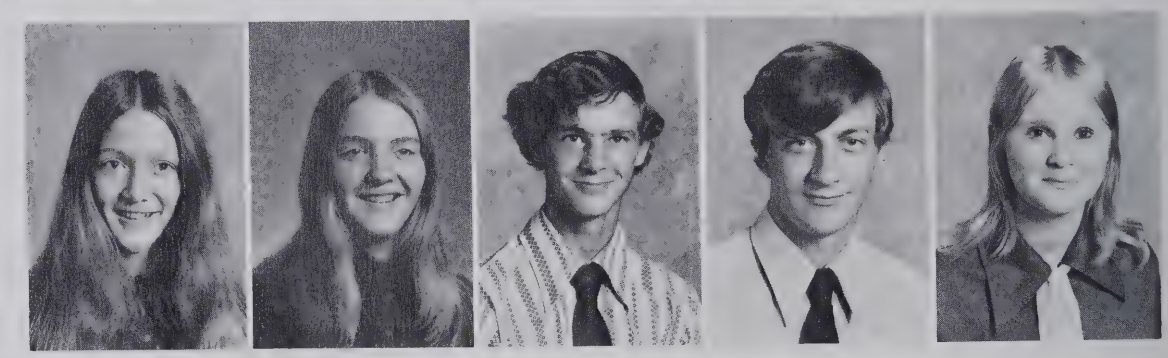

Deborah Jean McIntyre
Keith McKinnish
Debbie Mease
Donald Medford
Phyllis Medlin

Donald Messer
James Messer
Butch Michal
Janice Milner
Phil Minnick

Charles Mintz
Bobby Moncrief
Rusty Monteith
Bob Murray
Connie Murray

Floyd Murray
Thelma Jane Norman
Debbie Sue Norris
Debi Norris
Jimmy O'Diear

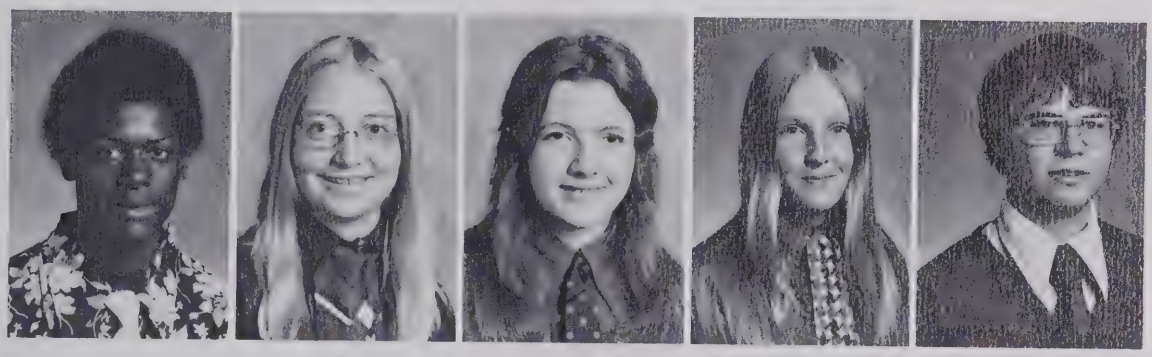

Jan Owen
LouAnn Owen
David Parker
Jimmy Parker
Vickie Patrick

Bobby Patterson
Dianne Payne
Laurie Pearson
Cindy Pharr
Marty Phillips

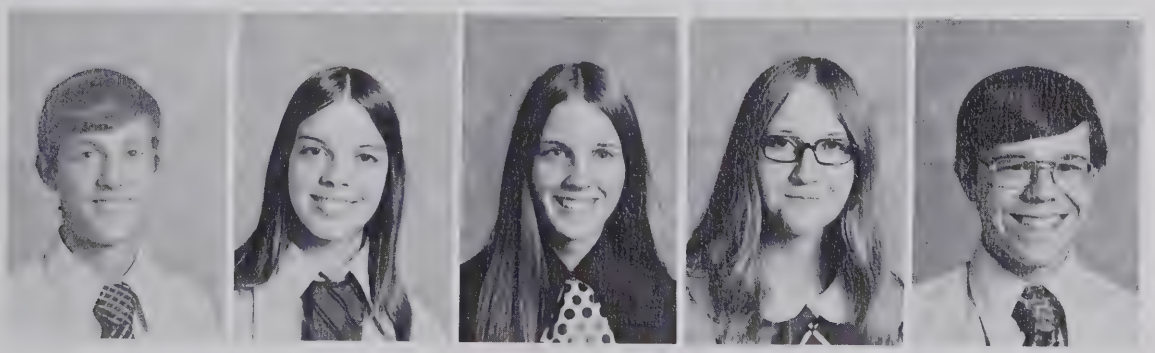

Pamela Pless
Roger Pless
Chipper Powell
David Pressley
Wanda Price

Roger Putnam
Tony Putnam
Chuck Raines
Jeff Rask
Kathy Ray

Sam Ray
Ricky Reed
Kenneth Reid
Jeff Reno
Sherry Revis

Elaine Rhodes
Carol Roberts
Niles Roberts
Mitchell Robinson
Pam Robinson

Becky Russell
Freda Russell
Cindy Rymer
Bobby Sales
Neil Sales

Terry Savage
Dewayne Scott
Eugene Scott
Bruce Sharp
Lavern Sharp

Ricky Sheppard
Patricia Sherrill
Tammy Shipman
Mike Singleton
Kem Smathers

Liz Smathers
Tim Smathers
David Smith
Margaret Smith
Bill Snyder

Gilbert Soesbee
Kathy Stamey
Sharon Stephenson
Danny Stevens
Mike Stevens

Bruce Stevenson
James Summey
Buzz Swanger
Sandi Thomason
Tommy Thomason

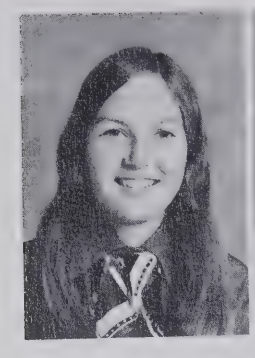
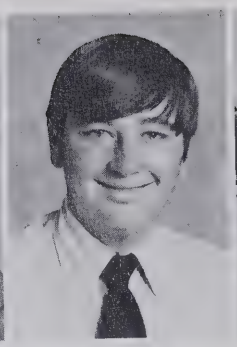

Barbara Thompson
Dean Thompson
Evern Thompson
Jill Thompson
Nicki Thompson

Shelbia Tipton
Angie Trull
Tim Trull
Dale Warren
Dennis Warren

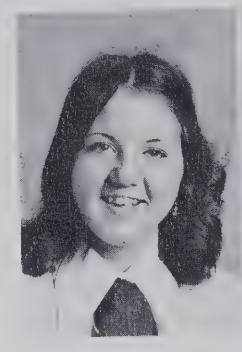
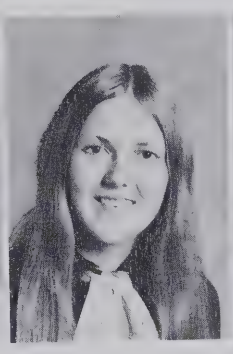
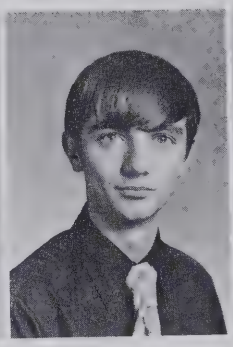
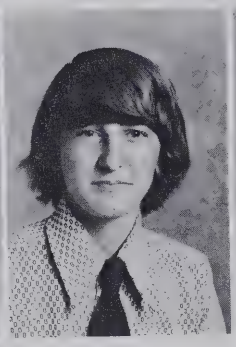
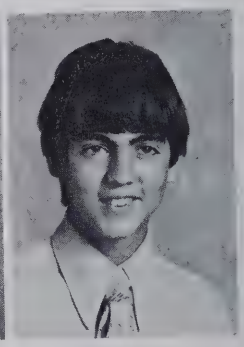

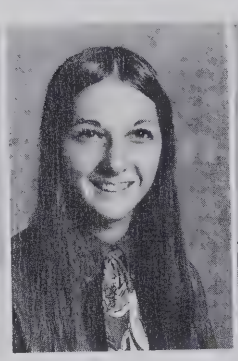

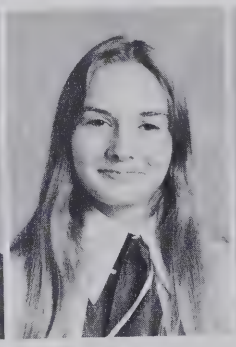
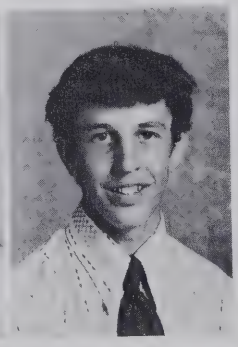

Jeff Warren
Linda Washam
Cathy Watts
Nancy Watson
Gary Wells

Kim Wells
Danny Whitner
Paul Whitted
Karen Willis
Bruce Wilson

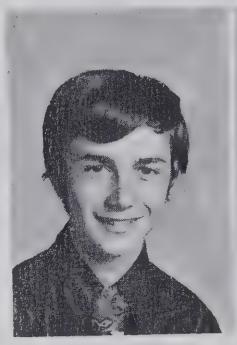
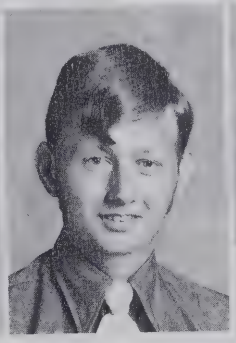

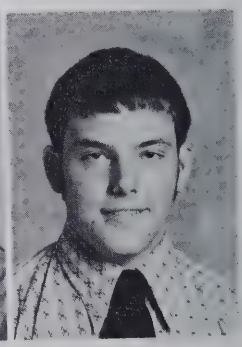

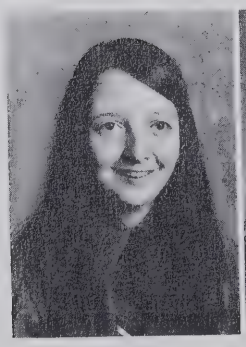

Deborah Wilson
Susan Wilson
Jeff Wolfe
Debbie Worley
Joe Worley

Marlene Worley
Phillip Worley
Diane Wright
Larry Wright
Lee Wright

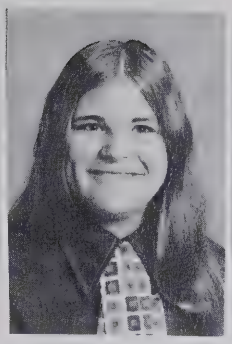
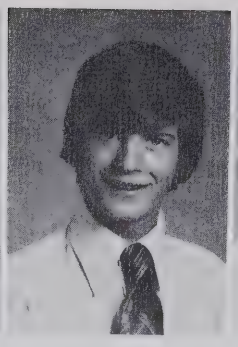
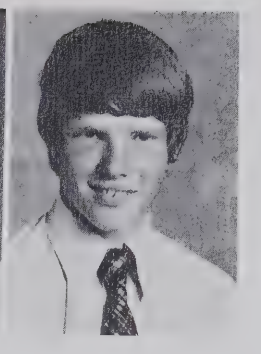

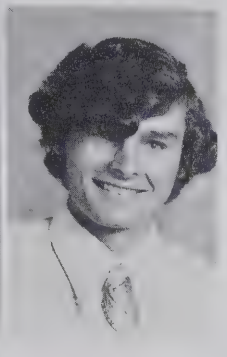

Sandra Wright
Donna Yarborough
Jan Yarborough
Ernest Young

Juniors take an active role in school affairs!

'75

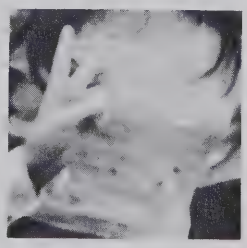

Gary Huskey — President

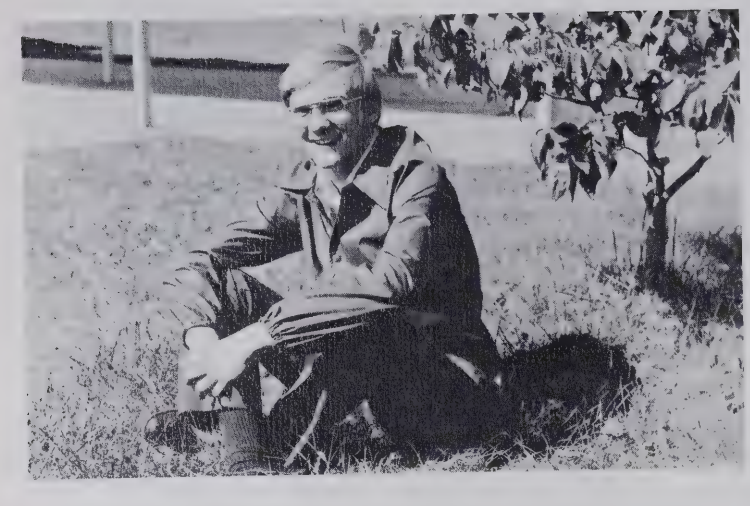

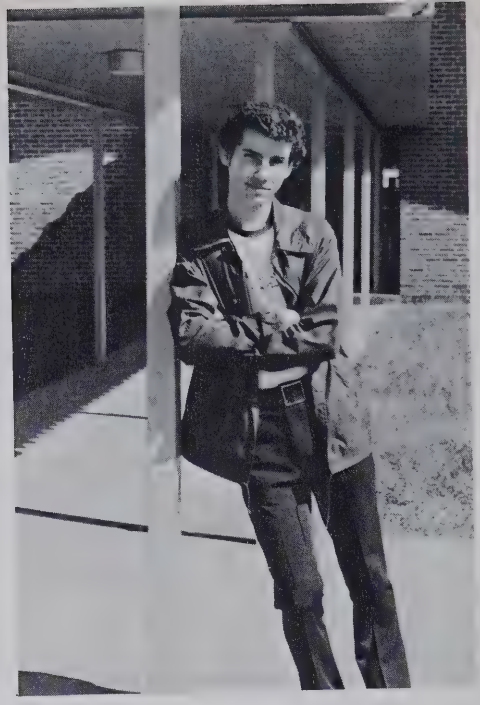

Kirk Clark — Treasurer

CLASS OF 1974

Senior Officers for 1973-74 were concerned with . . . uniting class ideas . . . promoting class spirit . . . improving student relationships . . . helping with graduation . . . planning a senior project . . . and . . . leading the senior class.

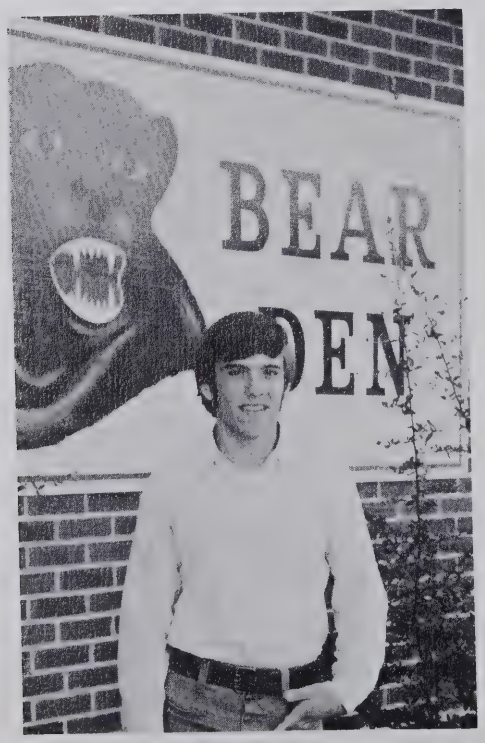

Bobby Justice
Vice-President

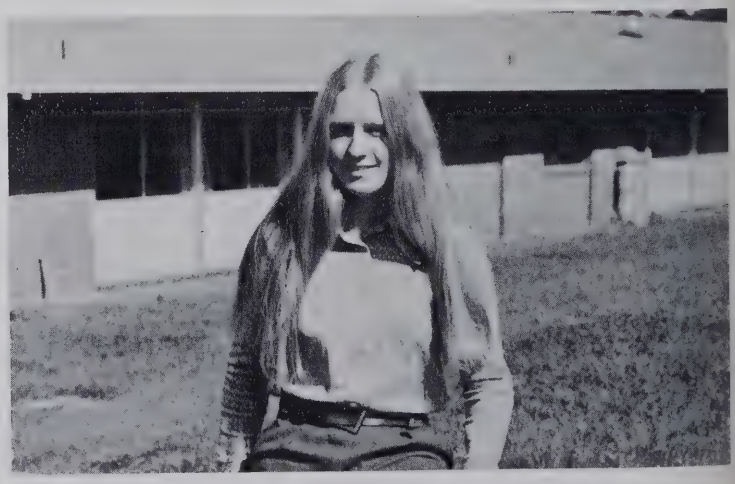

Debora Anderson — Secretary

Deborah Louise
Abbott

Debbie Swanger
Akins

Mark Gregory
Akins

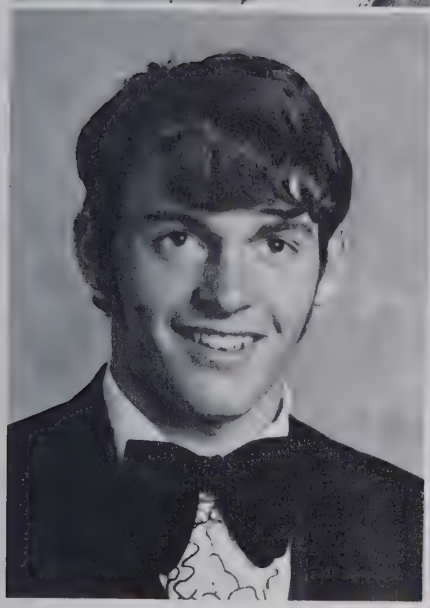

David Kim
Allen

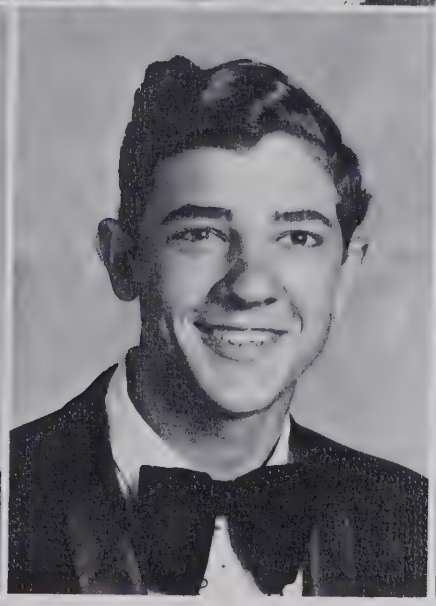

Kenneth Edward
Allen

Mary Karen
Allen

Randa Jean
Allen

Rebecca Sue
Allen

Terry Dean
Amos

Debora Kay
Anderson

Robyn Kathalee
Baker

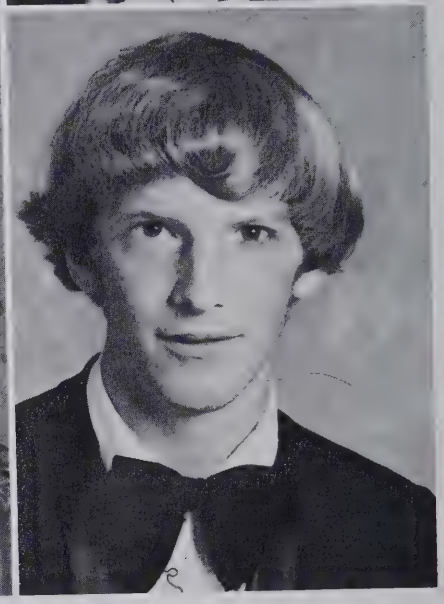

David
Blaylock

Deborah Kay
Blaylock

Angela Michele
Body

Sharon Faye
Bonham

Joann Lynn
Boone

Mary Eve
Bowers

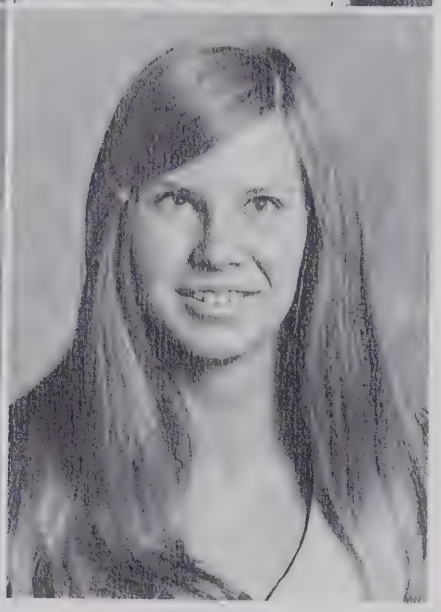

Beverly
Breece

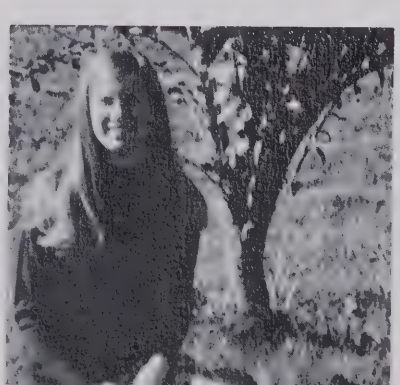

Donald Richard
Breedlove

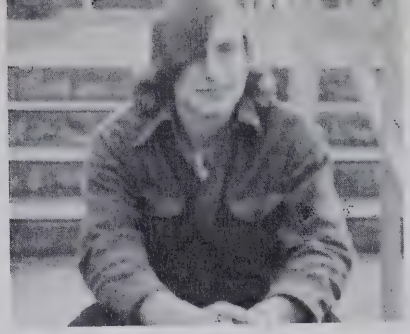

Winfred Lee
Briggs

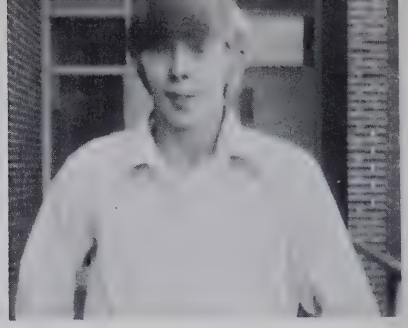

Billy
Brown

Freddie Lee
Brown

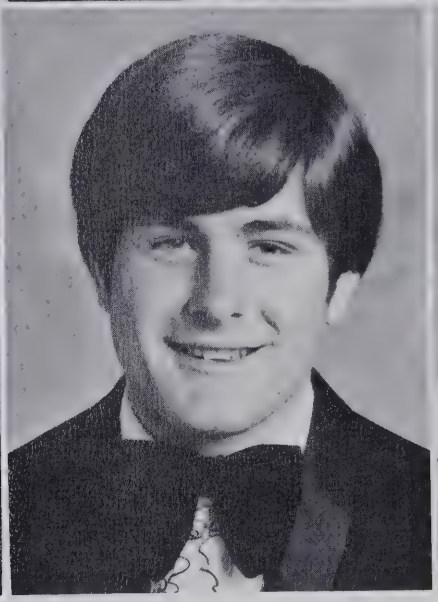

John Clifford
Brown

Martha Jean
Brown

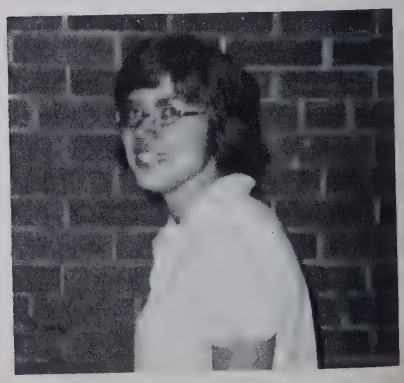

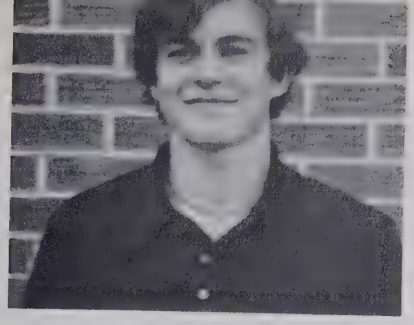

Micheal Bruce
Browning

Robert Javan
Broyles

Julian McElhinney
Buchanan

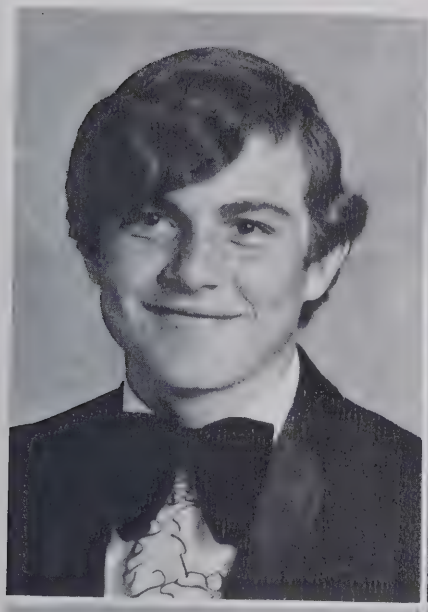

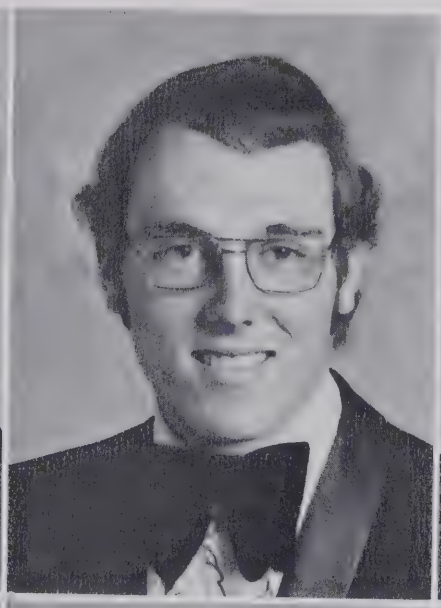

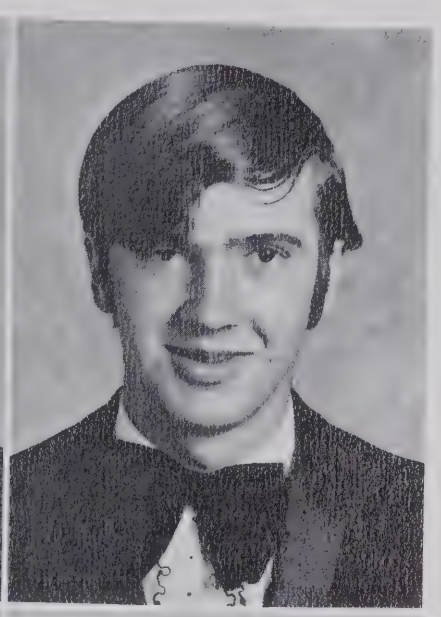

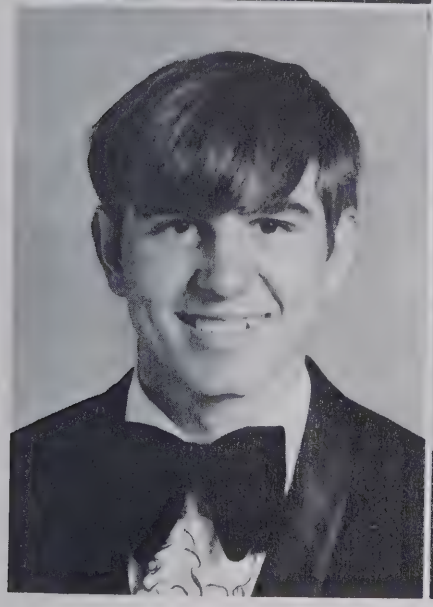

James Michael
Burke

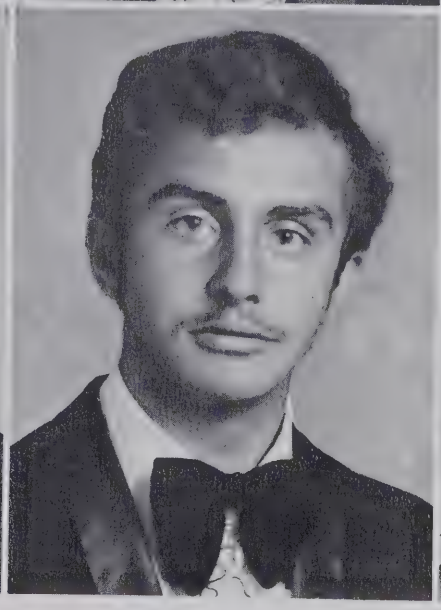

Danny Joe
Burnette

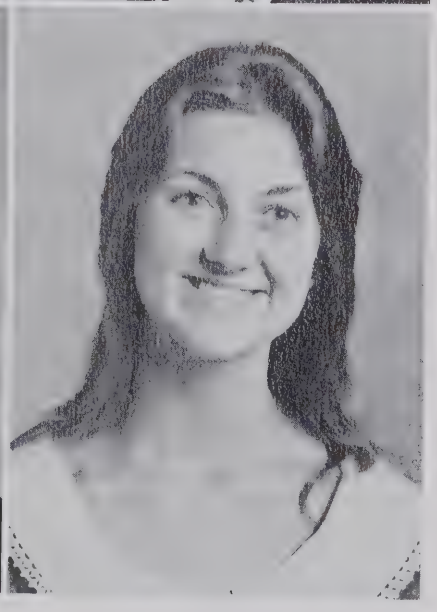

Jeannie
Burnette

Patsy
Burnette

Richard Dale
Burnette

David Michael
Burnette

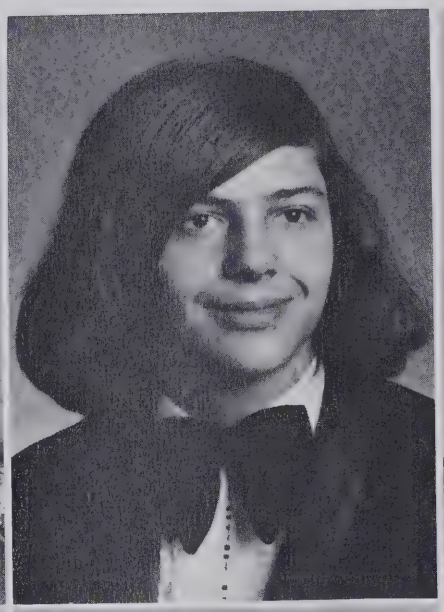

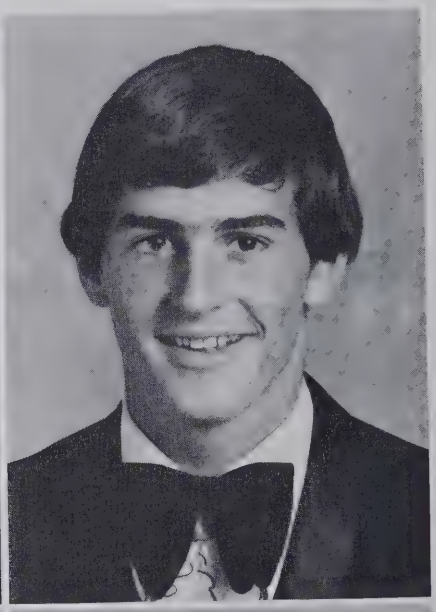

Donna Lynna
Burrell

Randy
Burress

Sharon Revis
Burris

Stephen Anthony
Burrus

Janet Kathyrn
Cable

William V.
Cagle

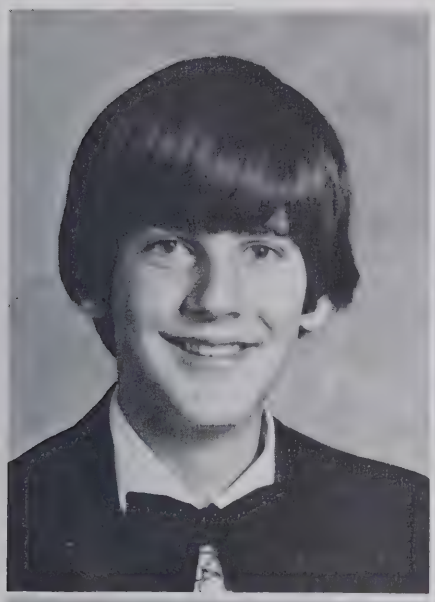

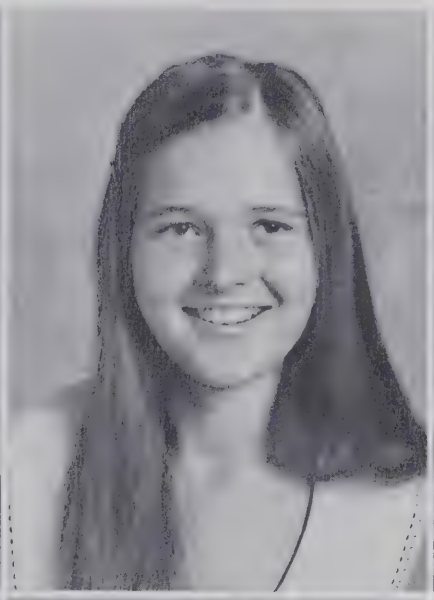

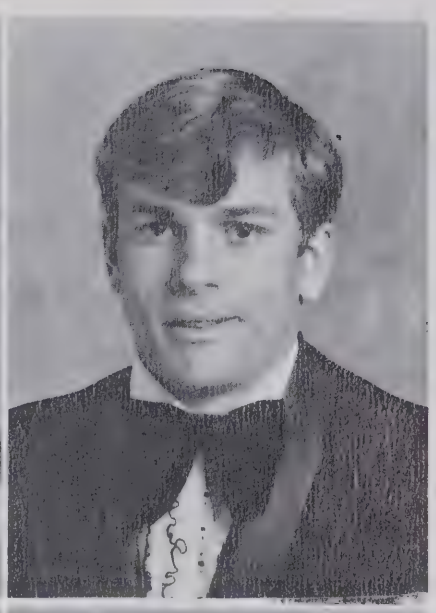

Donald
Caldwell

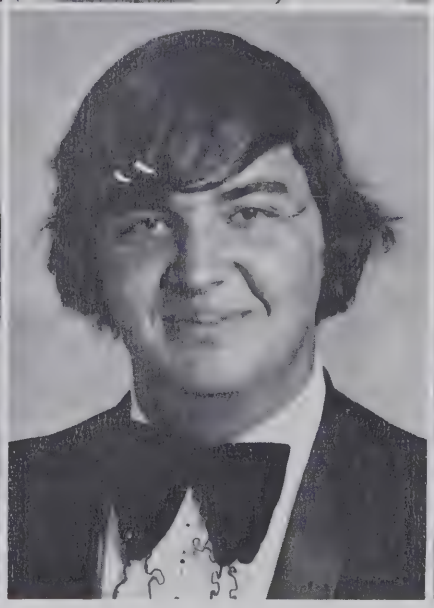

Kim Patrick
Caldwell

Donna Gay
Calhoun

Roy
Campbell

Steven Lee
Capps

Alfred Joseph
Carter

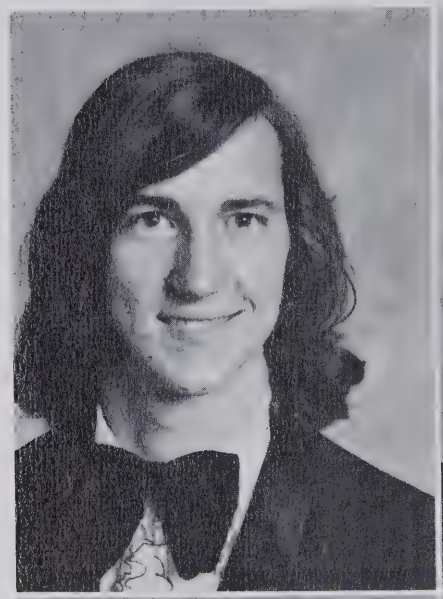

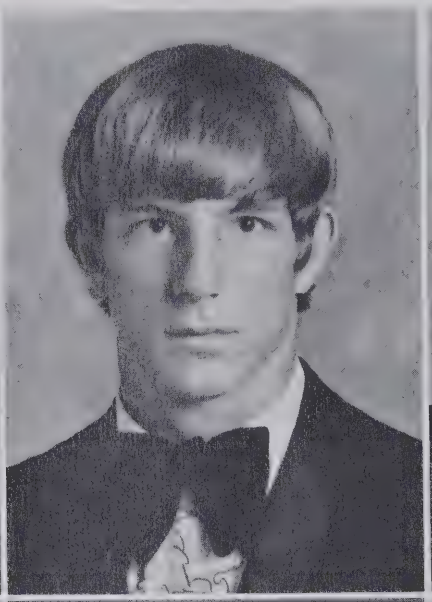

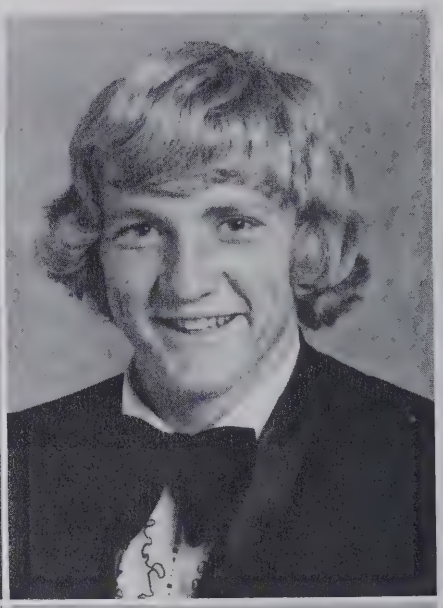

Deborah Kay
Carter

Cleta Kay
Carver

Donna
Carver

James Ray
Chambers

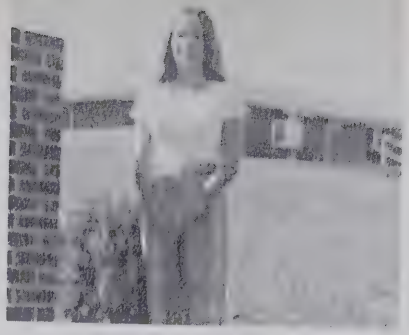

Sandra Kay
Chambers

Sharon Kay
Chambers

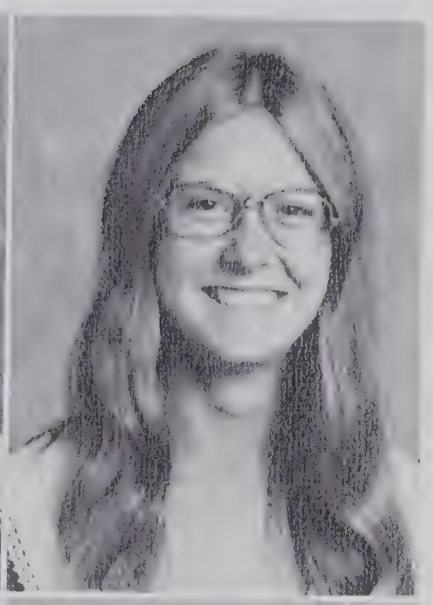

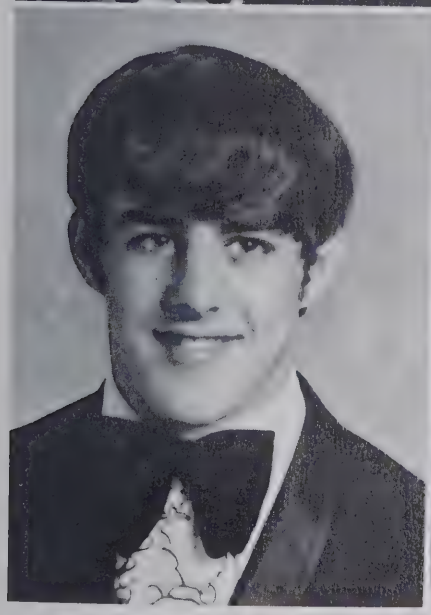

David Alvin
Chason

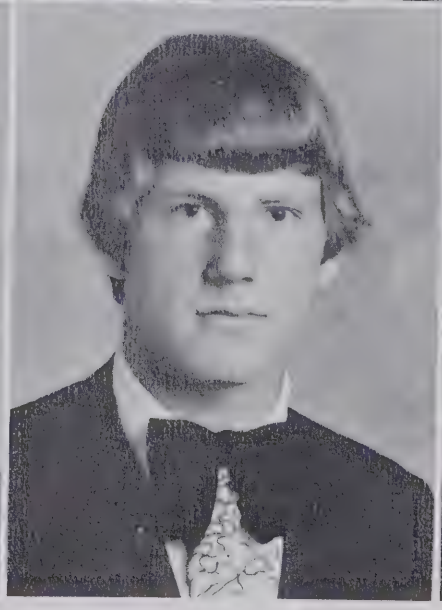

Stephen Brooks
Churm

Carter T.
Clark

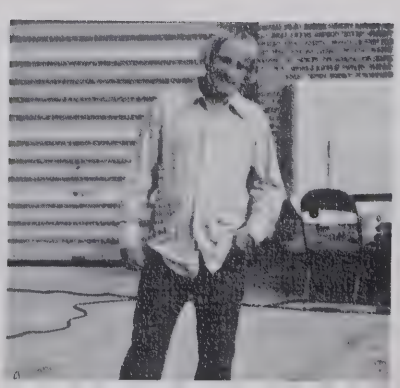

Kirk Alfred
Clark

Rebecca Lynn
Clark

Norman Lyndon
Clinard

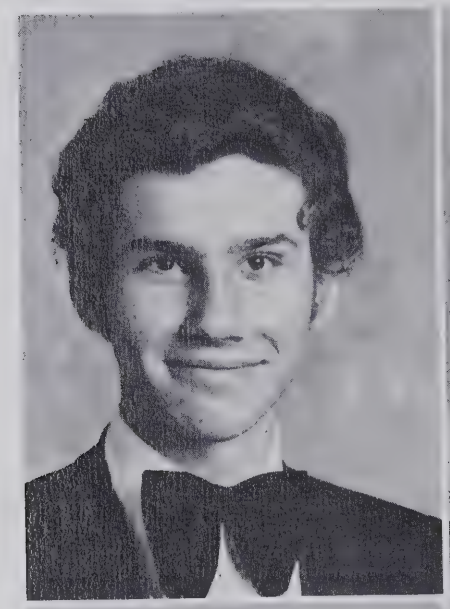

Kathy Dianne
Cogburn

Donna Nell
Cole

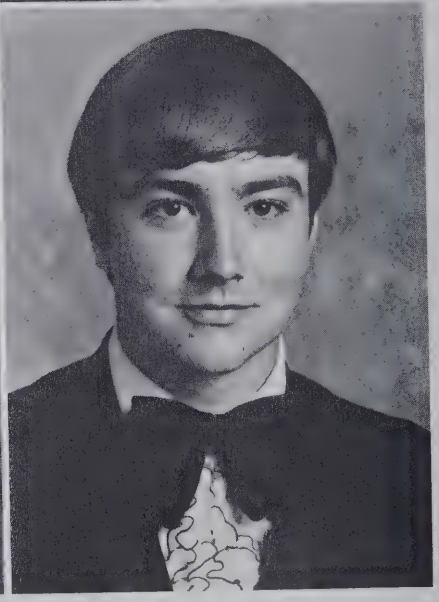

Benjamin Matthew
Coman

Marsha Louise Conley

Brenda Ellen Cooper

Sherrie Lynn Crawford

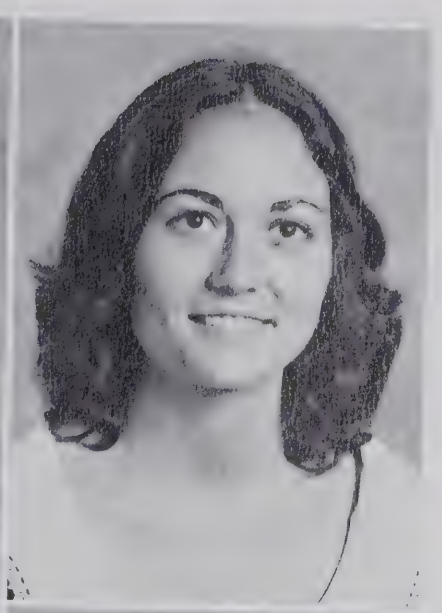

Eddie Creasman

Emma Sue Davis

Sharon Elaine Davis

Janet
Denton

Deanna Kay
Dixon

Hugh Monroe
Dixon

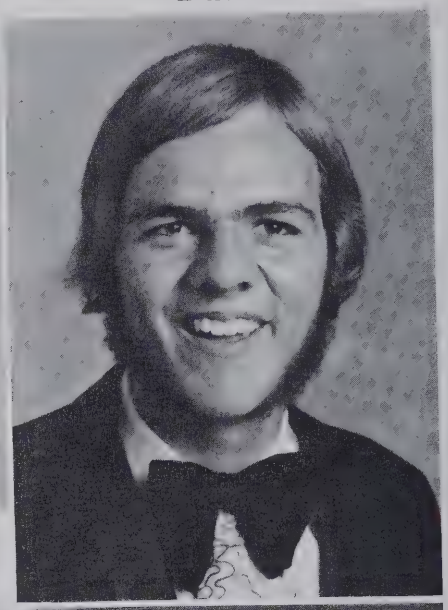

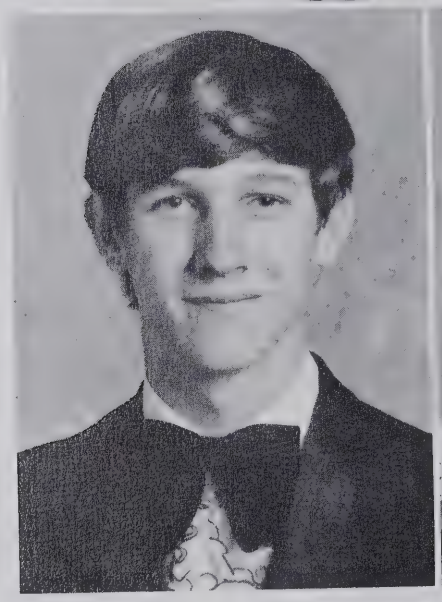

Mike
Donaldson

Margaret Elizabeth
Doutt

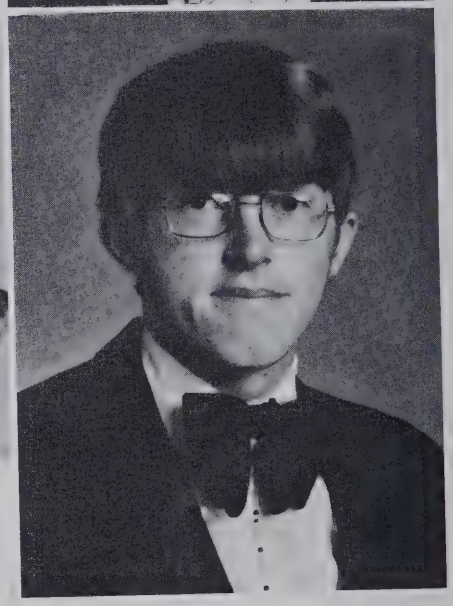

Chuck Dean
Duvall

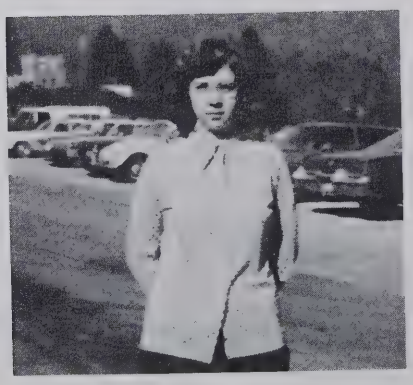

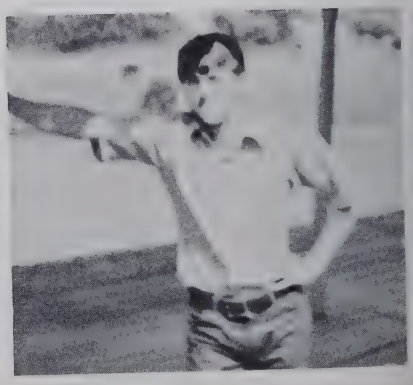

Tim Lee
Eckenrod

Carole Denise
Eggleston

Rebecca Dianne
Eller

Janne Eloise
Erwin

Doris Ann
Farmer

Kathy Pressley
Farmer

Linda D.
Farmer

Nancy Marie
Fore

Gary Joe
Fox

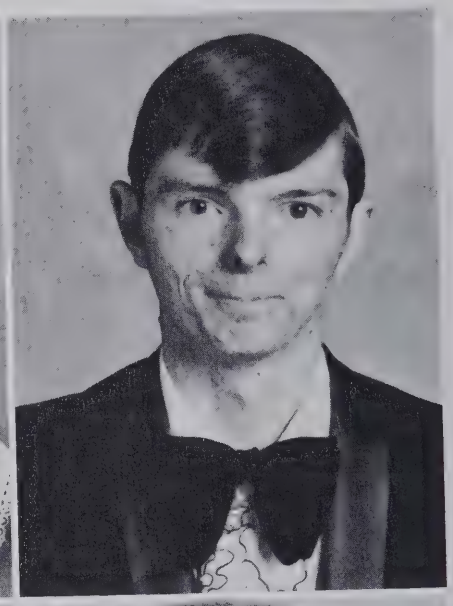

Laura
Furness

Dianne
Gaddy

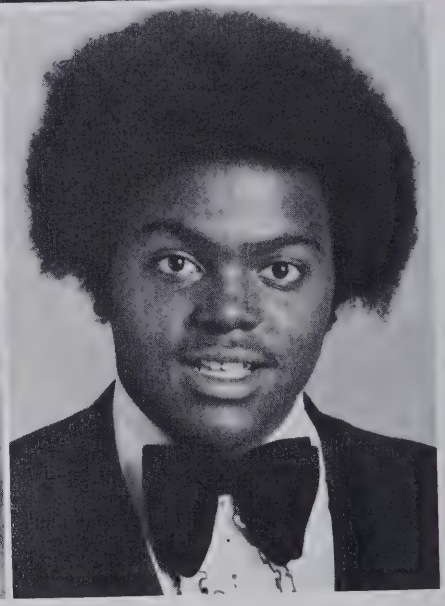

Rickie
Gibson

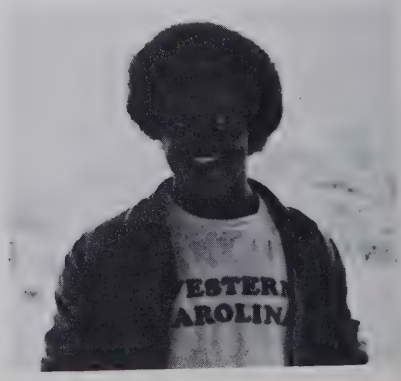

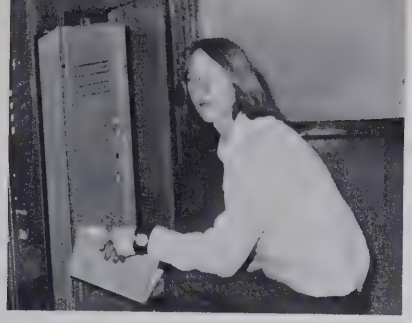

Danny Ray
Green

Gary Steven
Green

Judy Lynn
Green

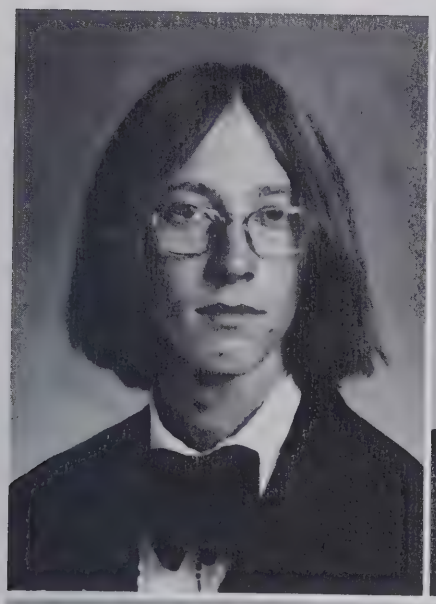

Charles Douglas
Greene

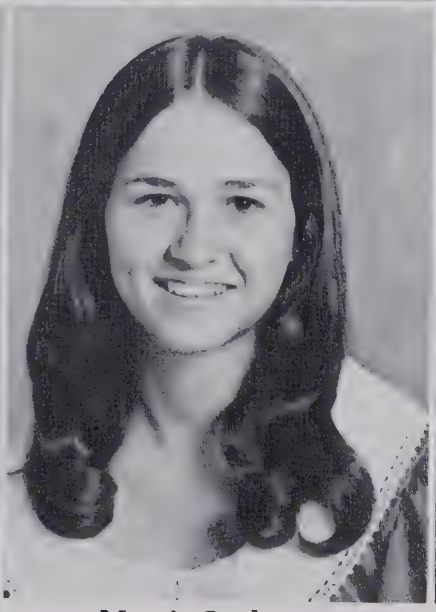

Marcia Gayle
Grogan

Gary Dean
Hall

David Allan
Haney

Nancy Ann
Haney

Terrance Dean
Haney

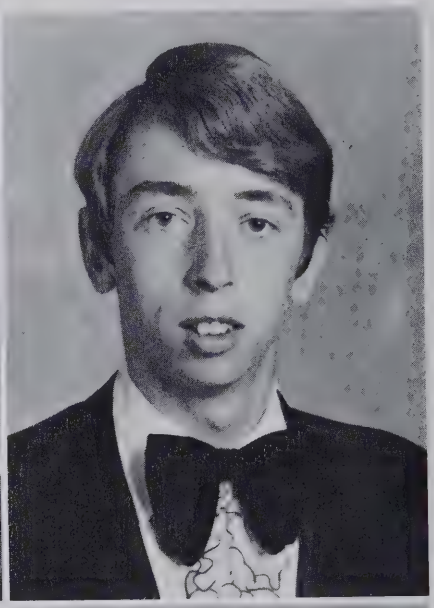

David Larry
Hardin

Rebecca Annette
Hardin

Katherine Lee
Hargrove

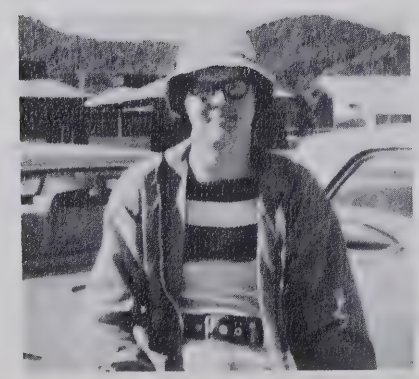

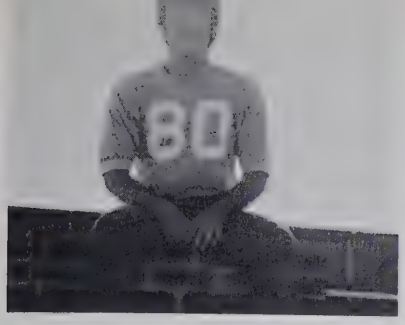

Terry Eugene
Harris

Robert Allan
Hatherlee

Catherine Lee
Hawkins

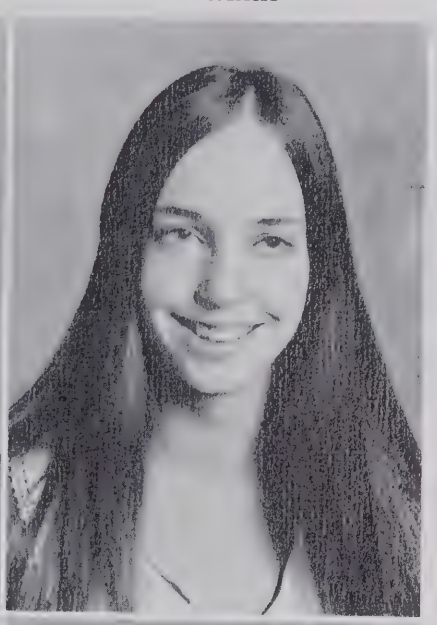

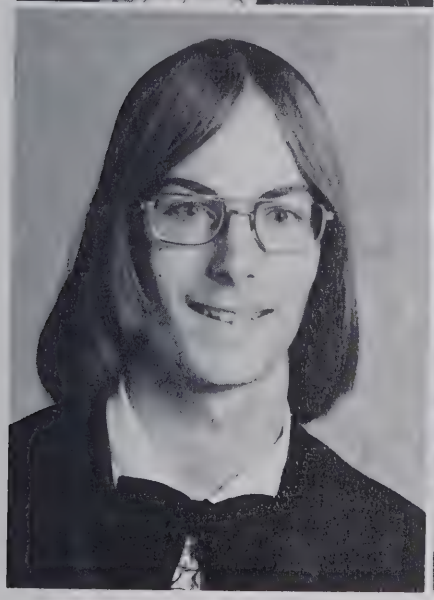

Gary Wayne
Haynes

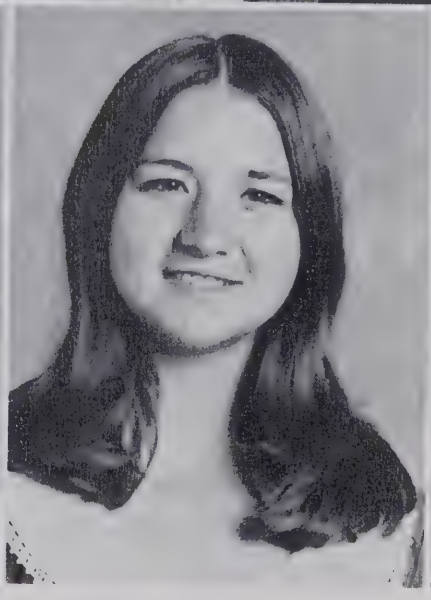

Aretha Carolynn
Henderson

Larry Daniel
Henderson

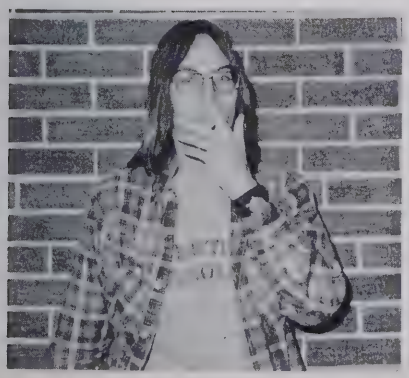

Terry Melvin
Henderson

Pamela Mary
Henline

Dana Ray
Henson

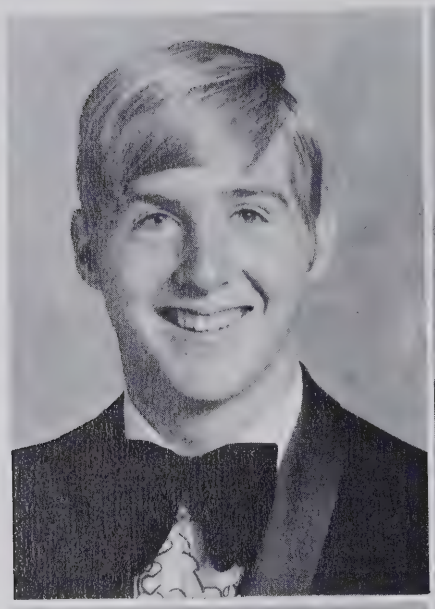

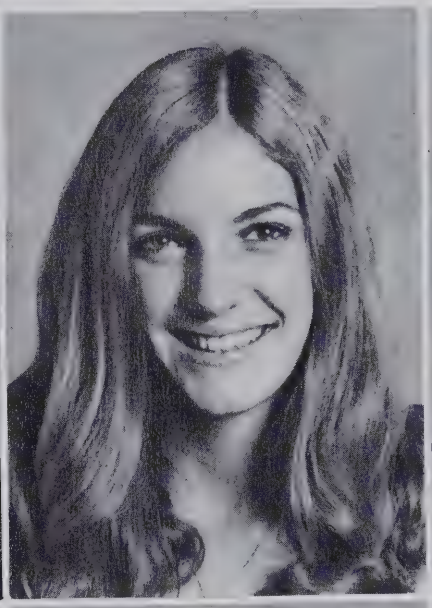

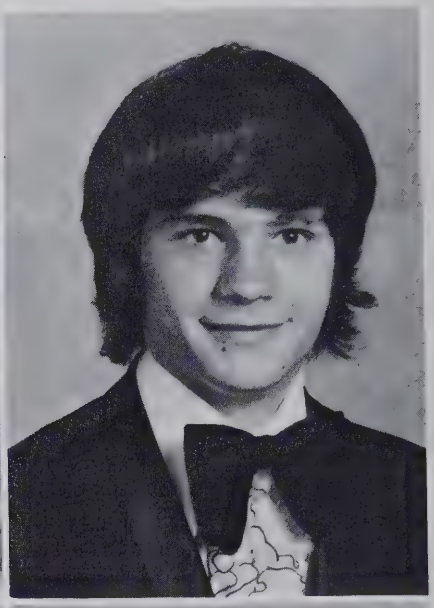

Steve Kent
Hipps

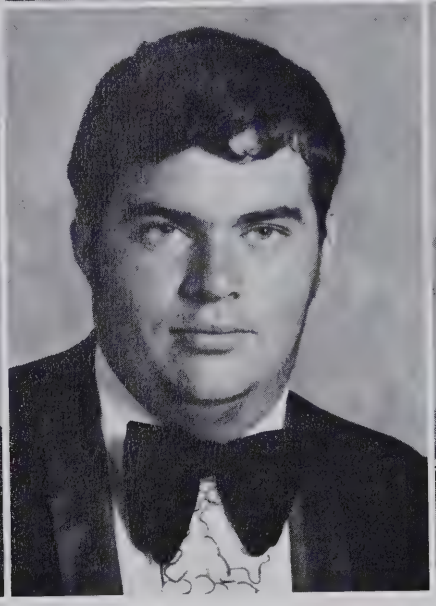

Thomas Robert
Hipps

Cindy Jane
Hoglen

Danny Ray
Holcombe

John Anithony
Holcombe

Stephen Keith
Howell

Ernest
Hudgins

Kim
Humphries

Gary Eugene
Huskey

Deanna Sue
Hyde

Linda
Ingle

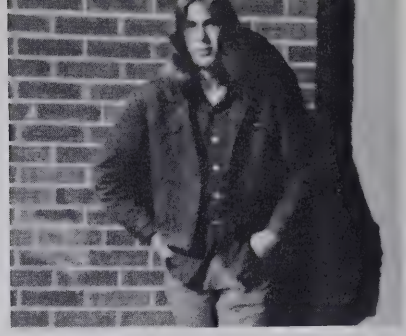

Terry Wayne
Inman

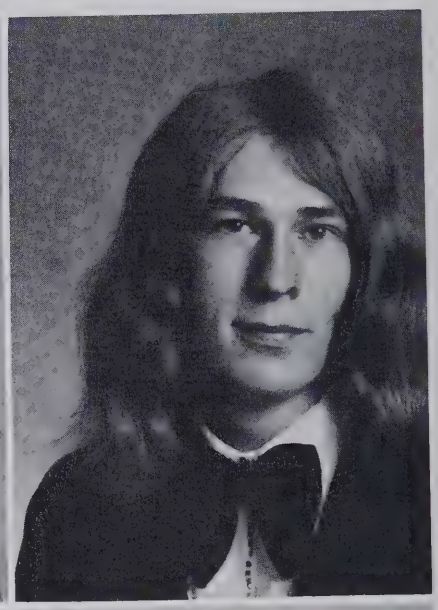

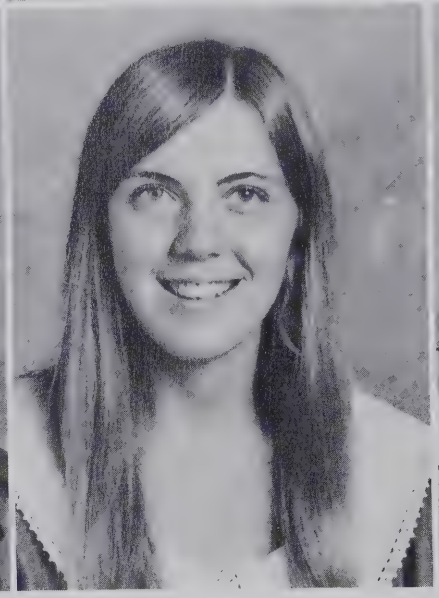

Vickie
Ivester

Glenda Marie
Jackson

Loretta Kay
Jenkins

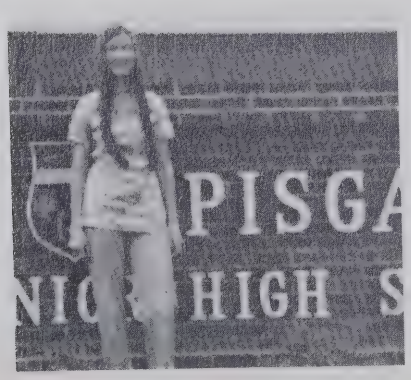

Kenneth Marbin Johnson

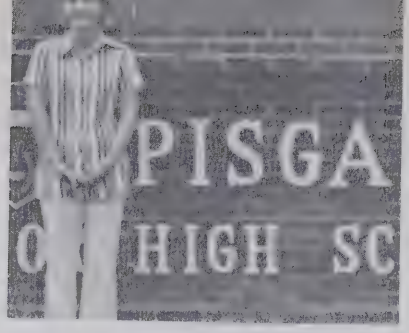

Brenda Jones

Bobby Dewayne Justice

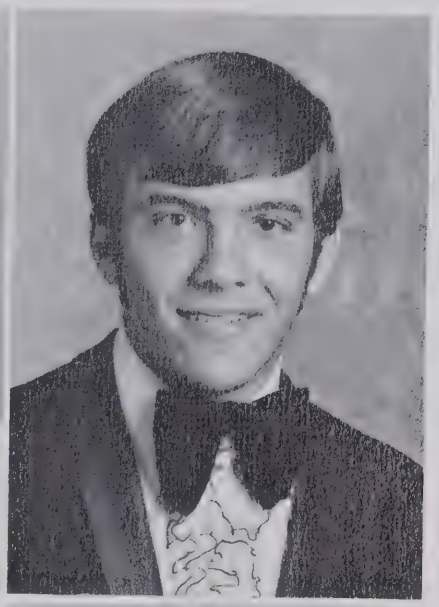

Danny King

Guy Eugene King

Lois Joanne Kinsland

Randy
Kuykendall

Neil Leo
Lankford

Charles Richard
Lester

Margaret Elizabeth
Levine

Terry Joe
Limbo

David Stuart
Lutz

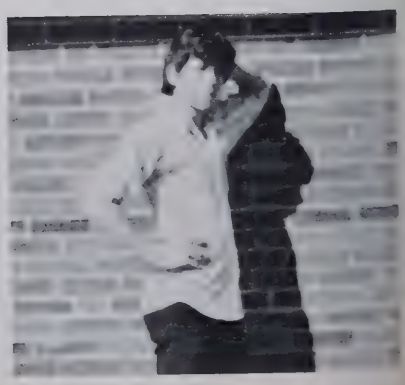

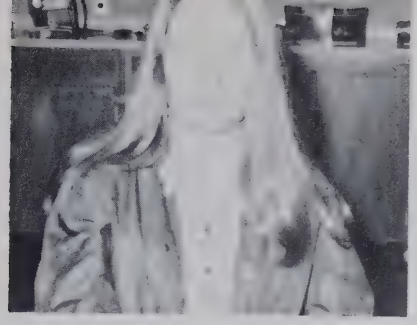

Susan Elaine
Mackey

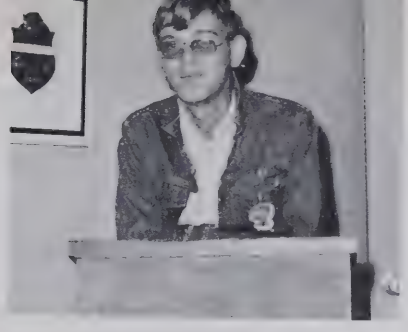

Dennis Keith
Mason

Penny L.
Massie

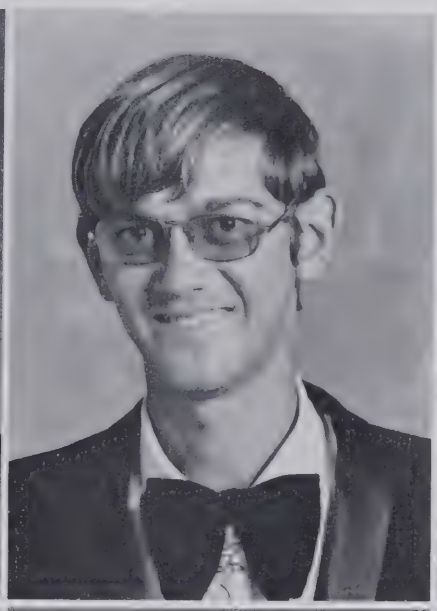

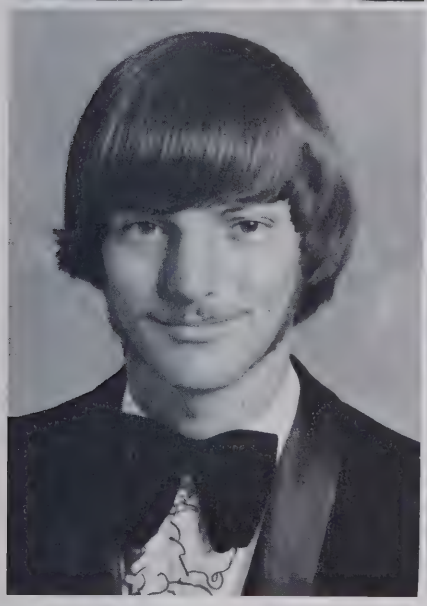

Michael Dennis
Mathews

Lisa Lorraine
McClure

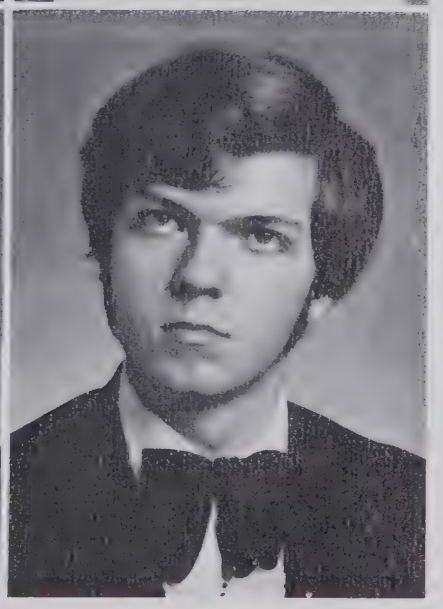

Roger Dale
McCoy

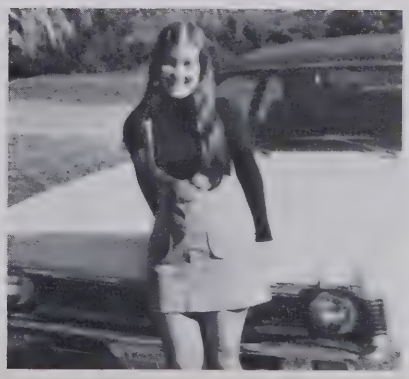

Joel Keith
McCracken

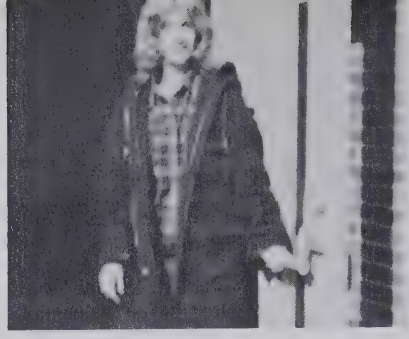

Kathy Lorena
McCracken

Randy Hamilton
McDowell

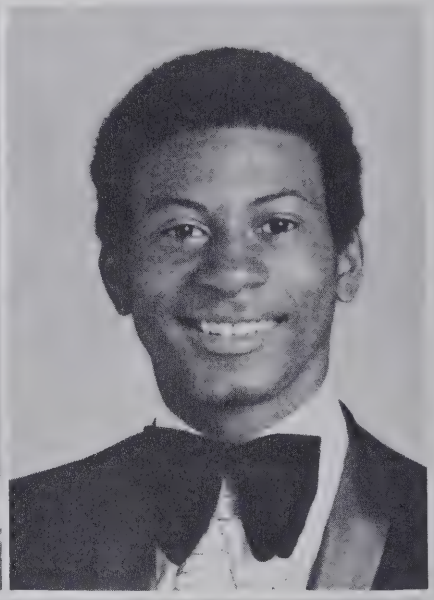

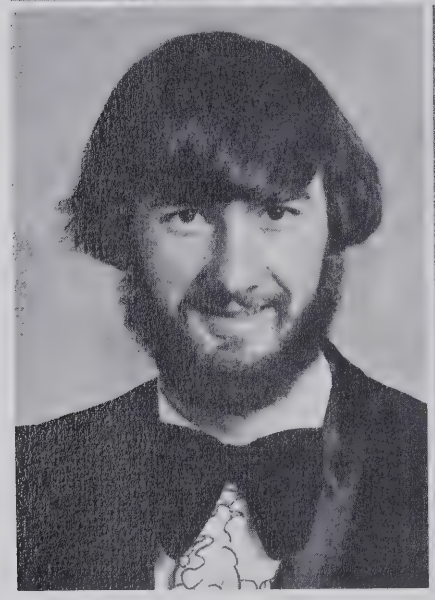

John
McElrath

Linda Susan
Mease

Martha Jean
Mease

Mary Beth
Mease

Ladonna Gail
Metcalf

Russell Gray
Miller

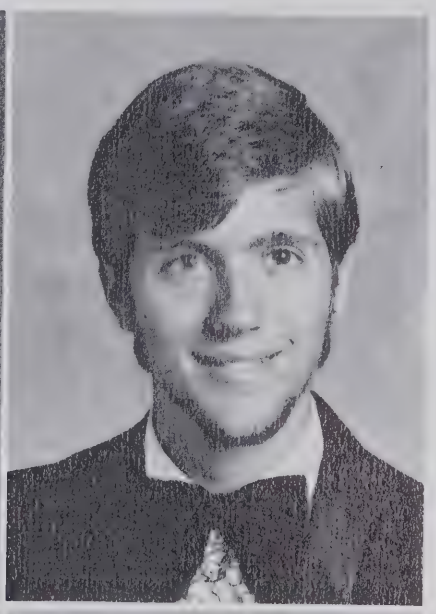

Timothy Joe
Miller

Larry D.
Mills

Karen Denise
Milner

Gina Denise
Minzenmayer

Catherine Jean
Moore

Kevin
Moore

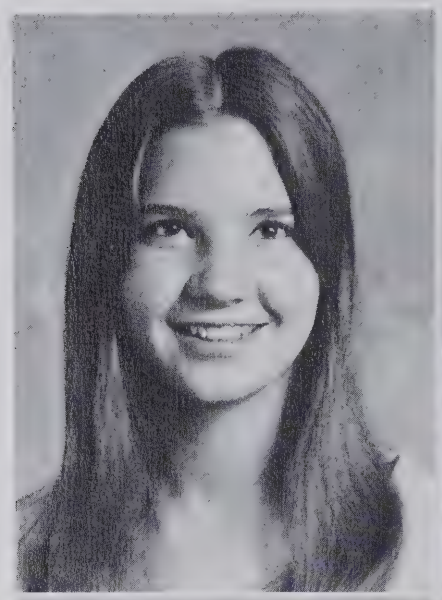

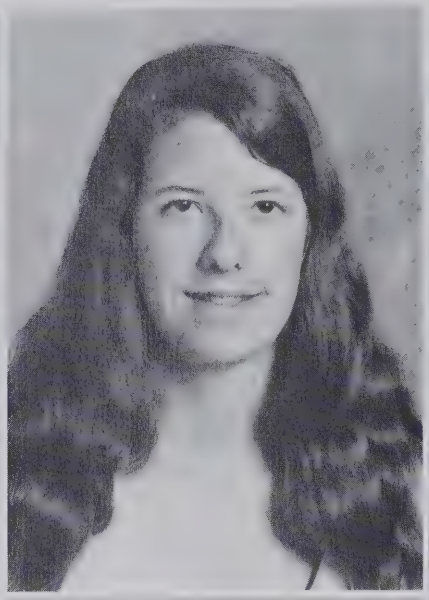

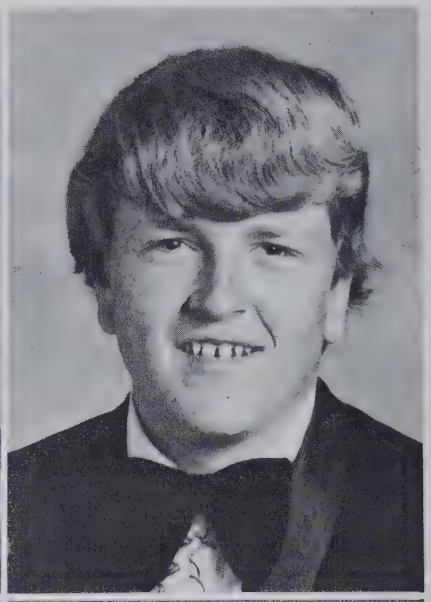

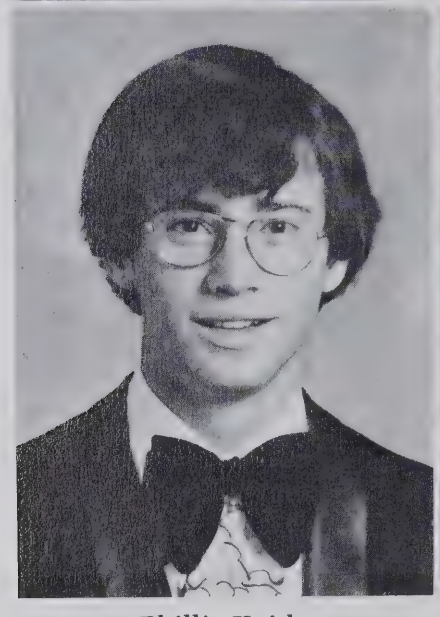

Phillip Keith
Moore

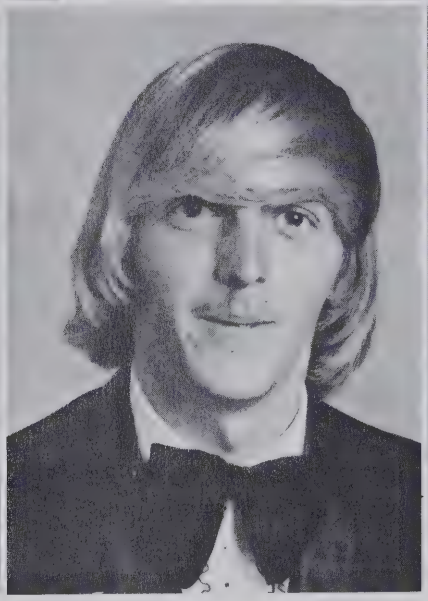

Richard
Moore

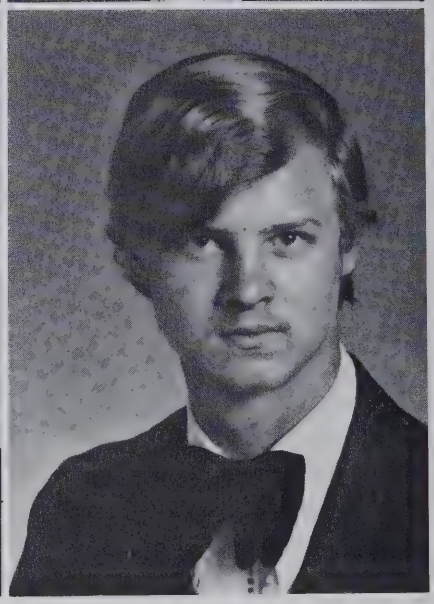

Walter Don
Moore

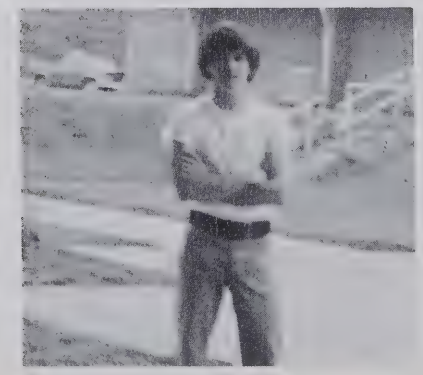

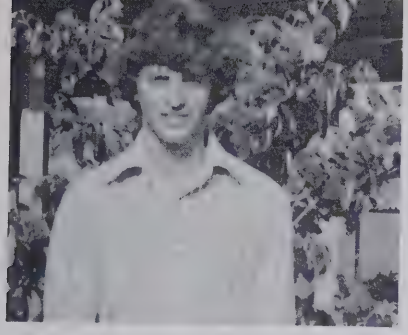

Tommy Osborne

Sheree Darlene Owen

Terry Edward Parrish

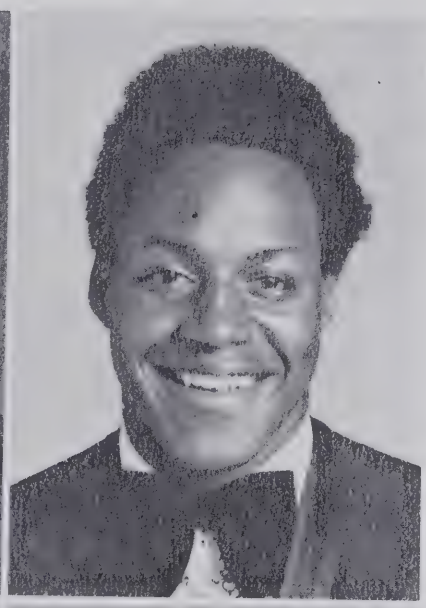

Michael Calvin Parrott

Sue Palmer Patterson

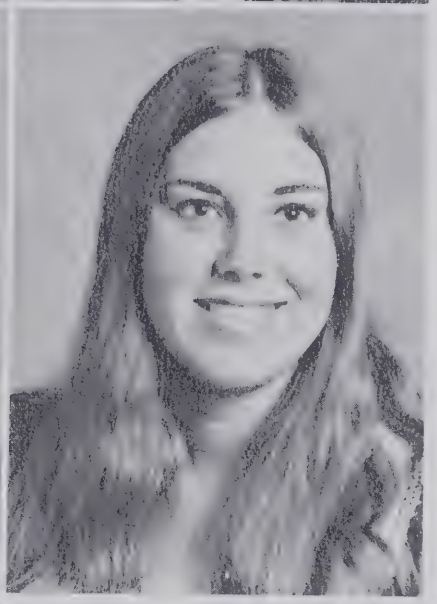

Gail Ann Payne

Donna Lynn
Phillips

Stewart Wayne
Phillips

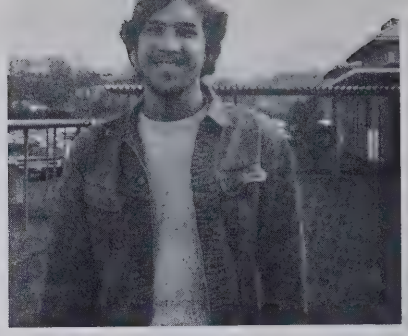

William Pierce
Phillips

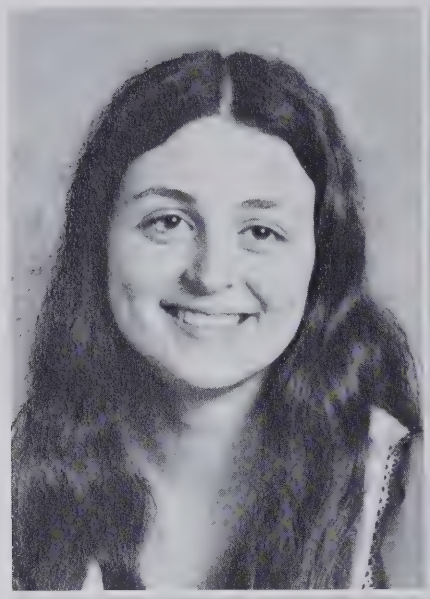

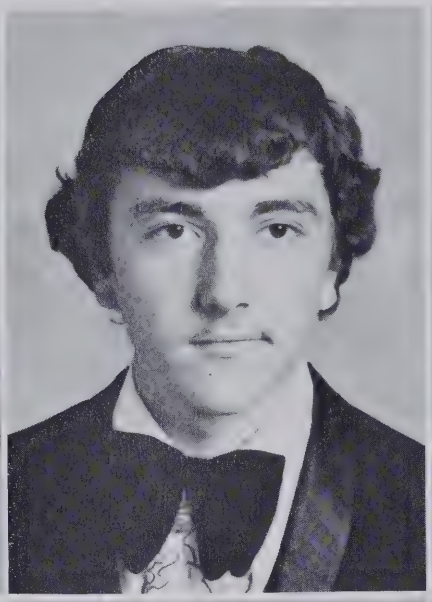

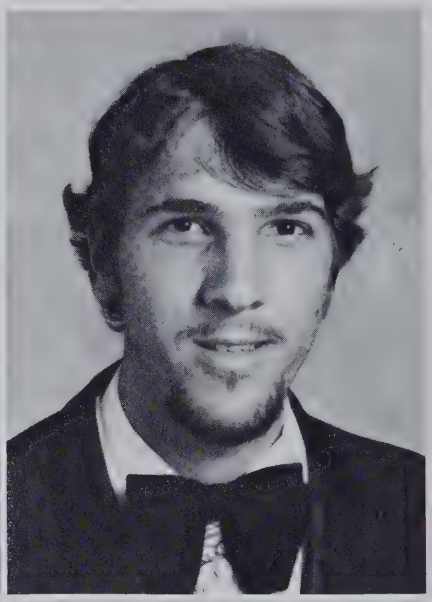

Sally Jean
Pickens

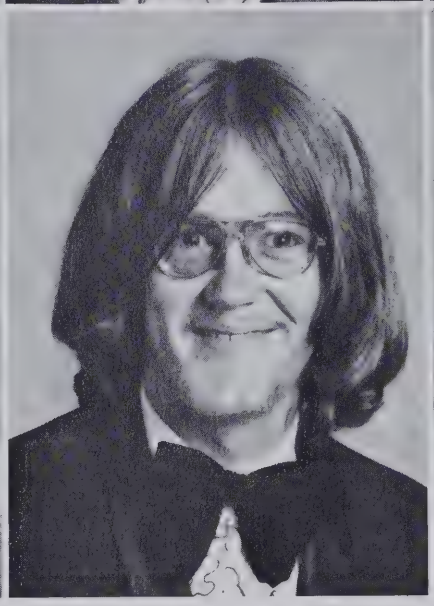

Arthur William
Pilkington

Melissa
Pless

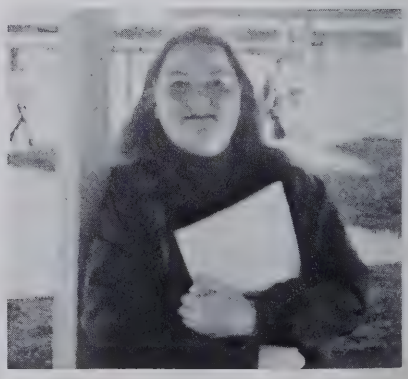

Bobby Joe
Pressley

Deborah Lynn
Pressley

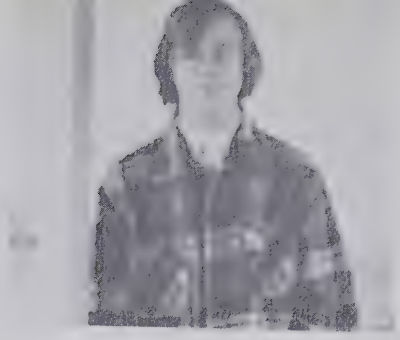

Walter Lee
Pressley

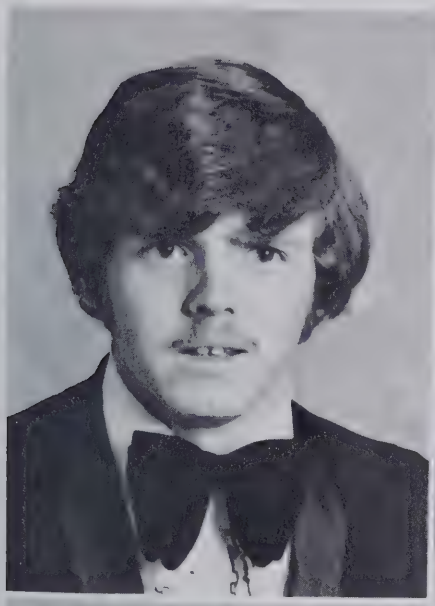

Rita
Putnam

Vicky Diane
Putnam

Karen Denise
Reece

Keith
Reece

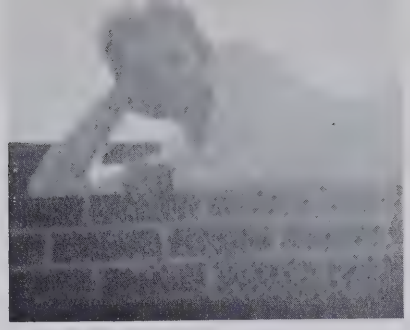

Vicky Darlene
Reece

Stephen Anthony
Reid

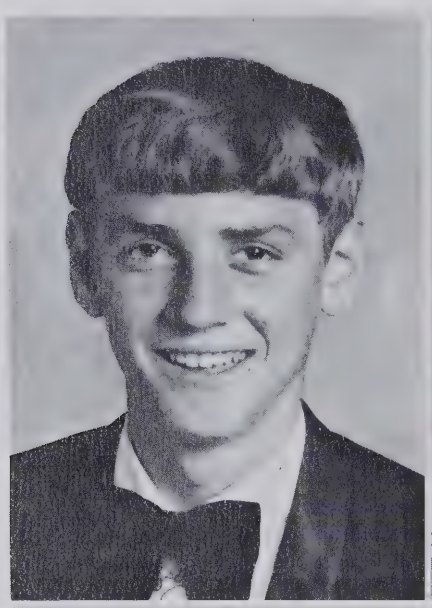

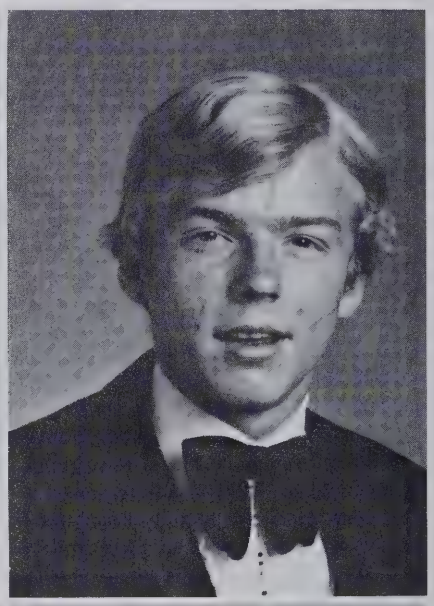

Ruby Lee
Rhodes

Deborah Kaye
Roberts

Donna Faye
Roberts

Jimmy
Robinson

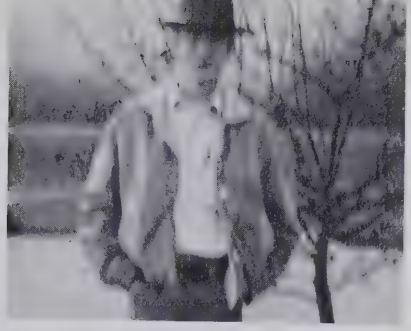

Douglas Milton
Rogers

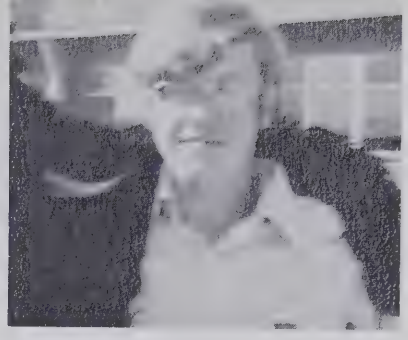

James Scotty
Rogers

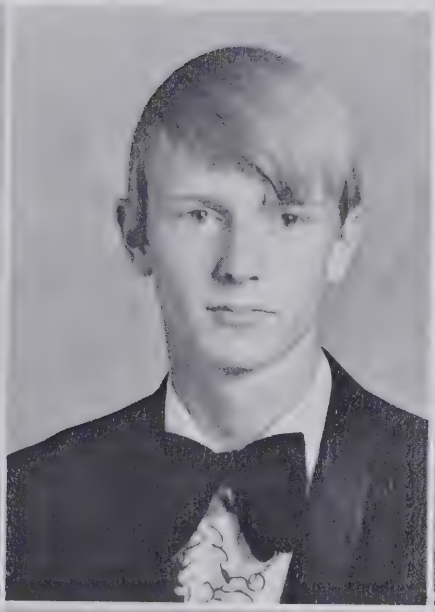

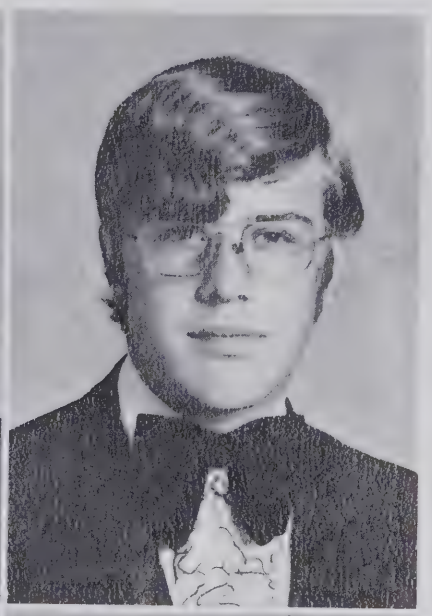

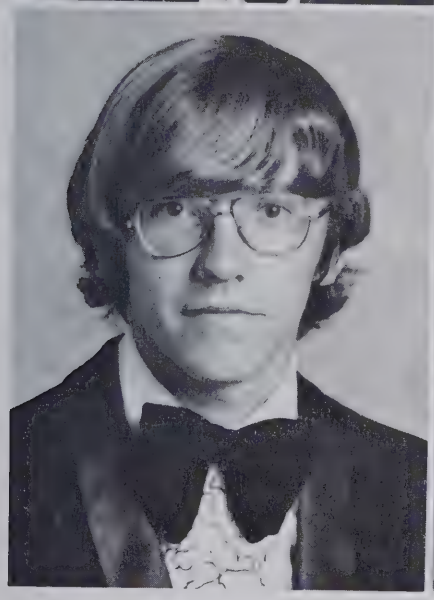

Randall Lee
Rogers

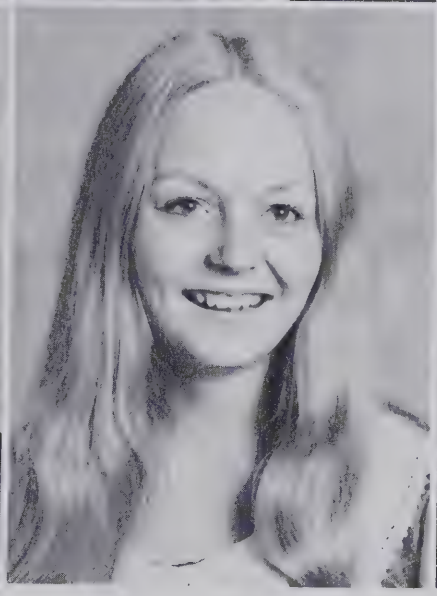

Janet
Scott

Steve
Scott

Francis Georgana
Scroggs

Dewayne Stevenson
Scruggs

Doris Ann
Setser

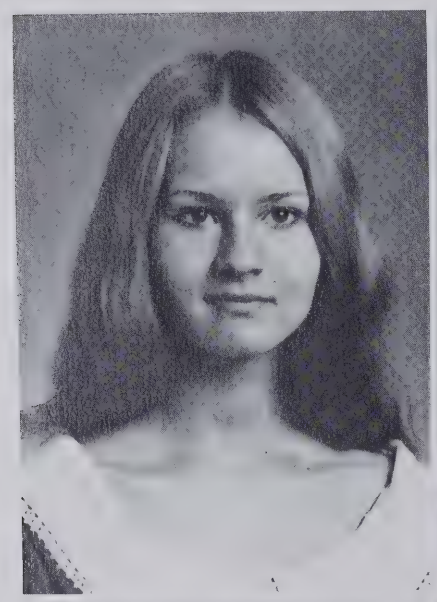

Howard
Sharp

Rhonda Dianne
Sherrill

Phillip Dean
Simpson

Michael D.
Singleton

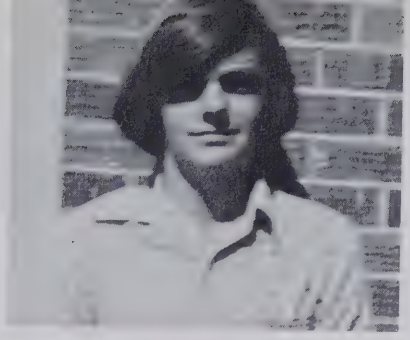

Randall Lee
Singleton

Debra Kay
Sisk

Gary Neil
Smith

Sheila Diane
Smith

Sandra
Sorrells

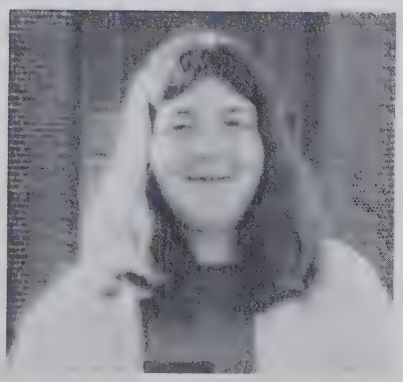

Tommy Lane
Sorrells

Anthony Evan
Stalcup

Jo Ann
Stamey

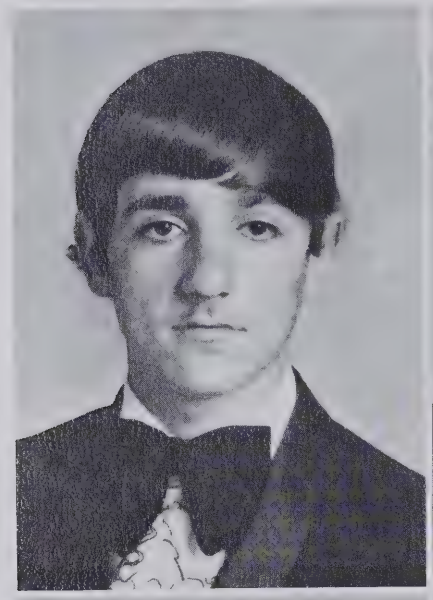

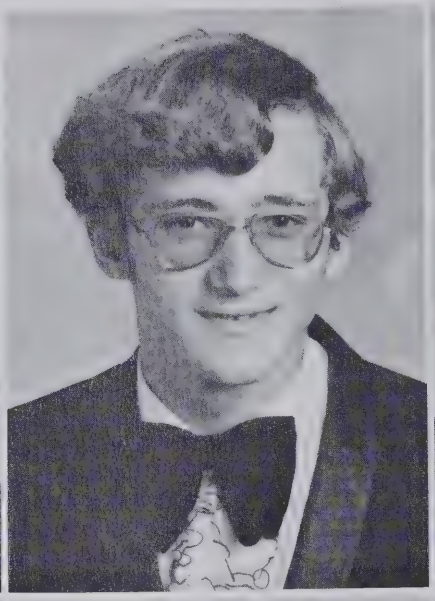

Sharon
Stephens

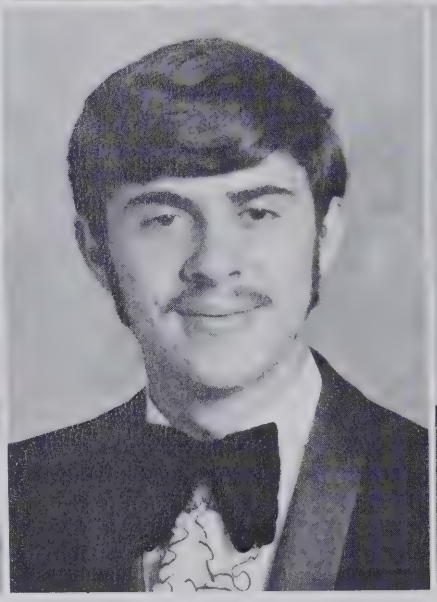

Robert Mark
Stevenson

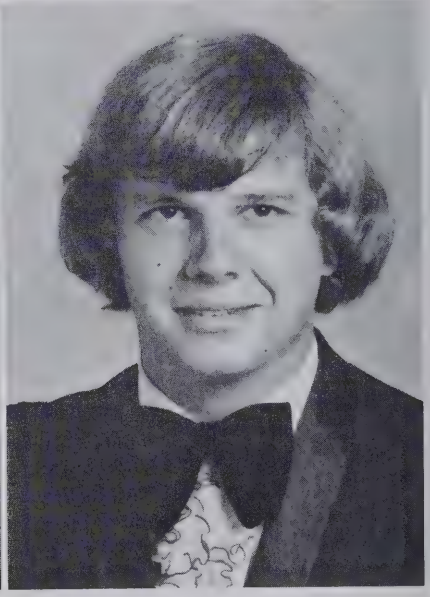

David Lee
Stiles

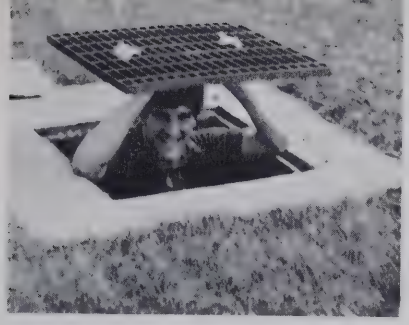

Ernest Charles
Stines

Vicky Regina
Stuart

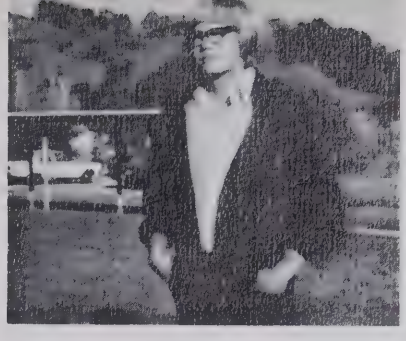

Richard
Surrett

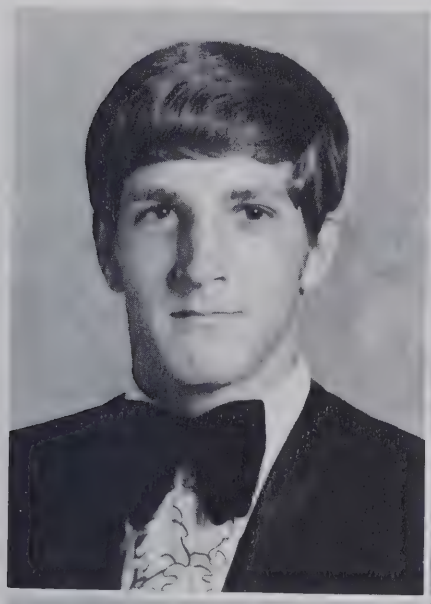

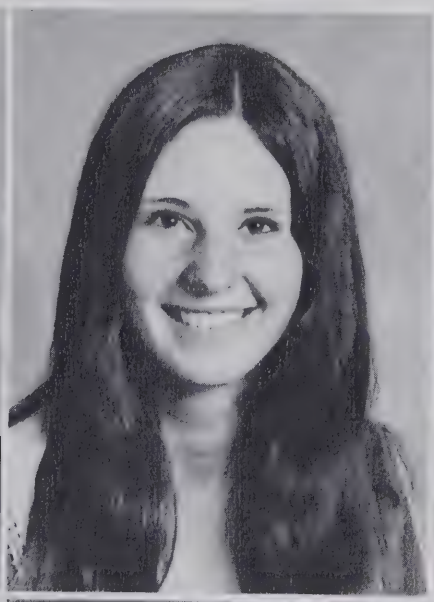

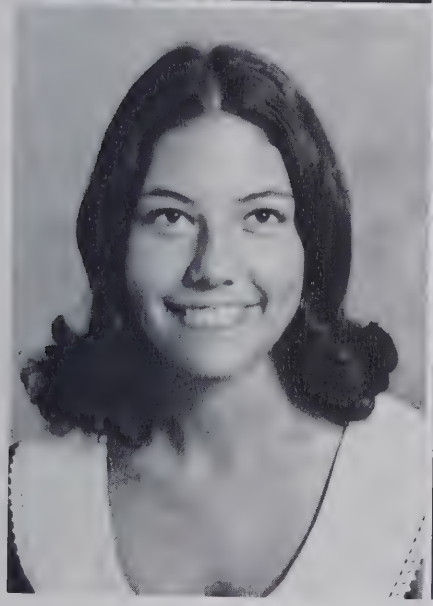

Carole
Suttenfield

Nancy Trull
Sutton

Phyllis Jean
Sutton

Tamara Kaye
Sutton

Janice Ann
Swafford

Richie Jo
Swanger

Sharon Darlene
Swanger

Felix Chris
Taylor

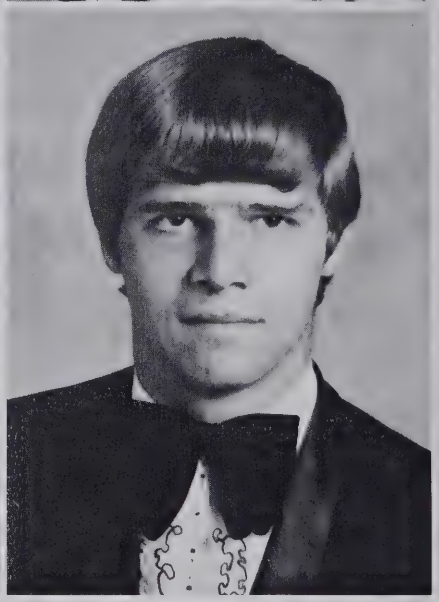

Russell Henry
Teague

Randy Lee
Thomason

Brenda Gale
Tipton

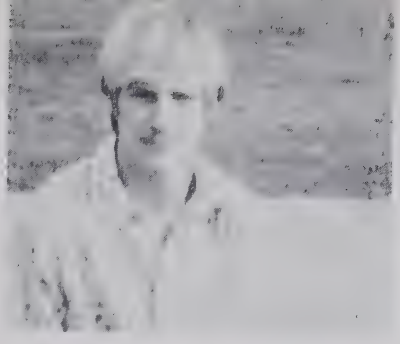

Roger Dale
Tramtham

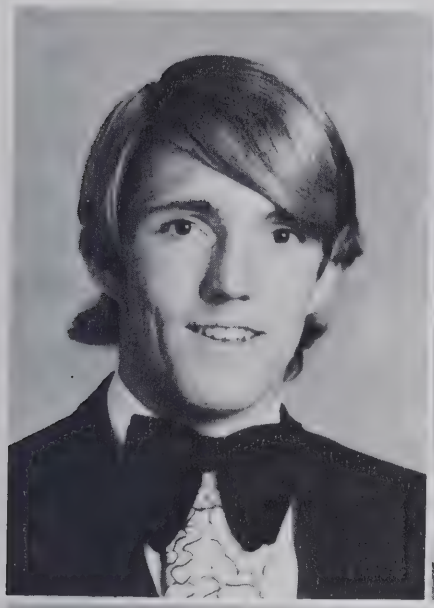

Doris Coleen
Treadway

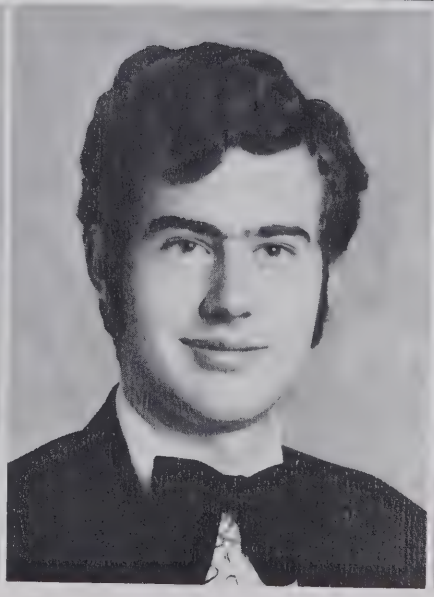

George Michael
Trostel II

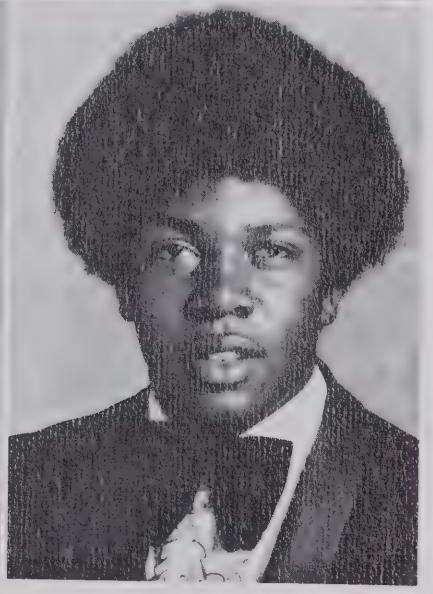

Anthony Bruce
Tucker

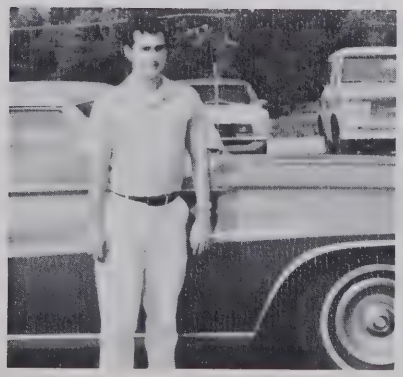

Nathan
Tucker

Elizabeth French
Tyson

Tammy Elaine
Vanlandingham

Patricia Anne
Ward

Edwin Hugh
Warren

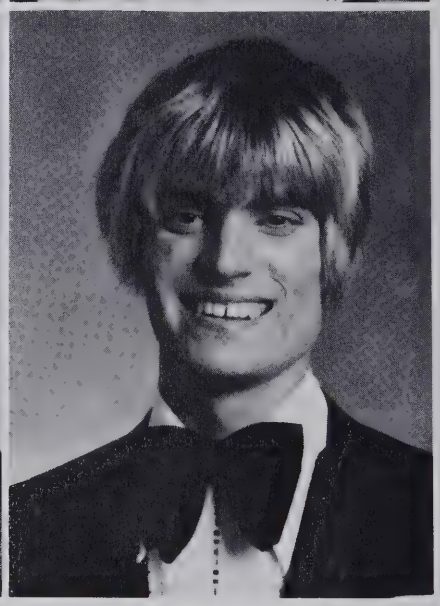

Kevin Lynn
Warren

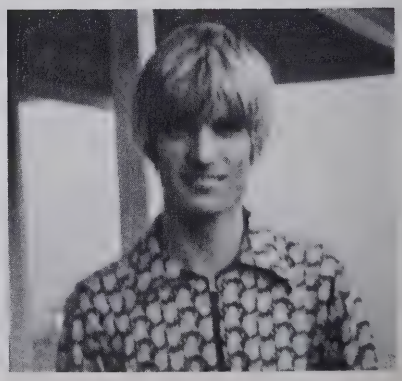

William Bruce
Warren

Mary Ann
Watts

Sue Ann
Webb

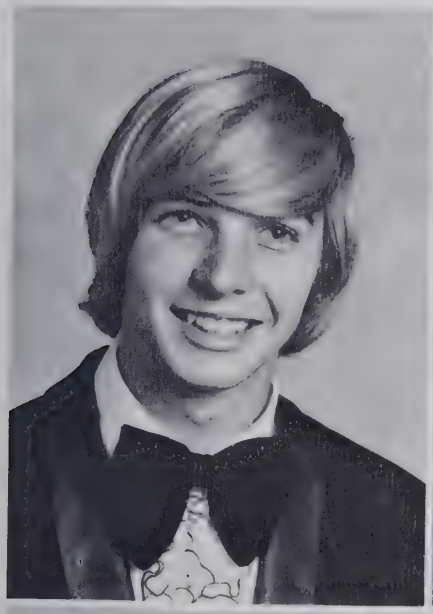

Ursula Ann
Welch

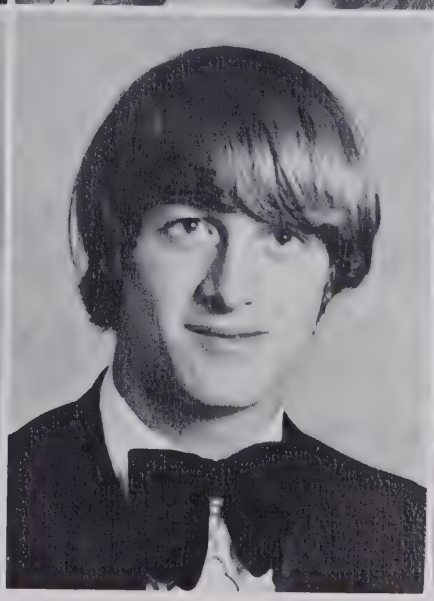

James Waldo
Wells

Jane Elizabeth
Wells

Jesse Watson
Wells

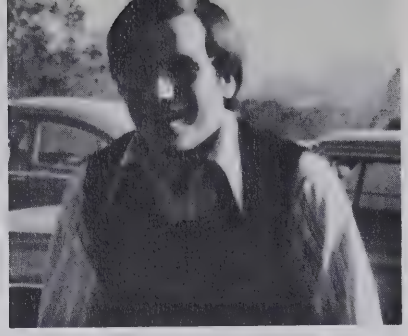

Kermit Bentley
Wells

Roger
Wells

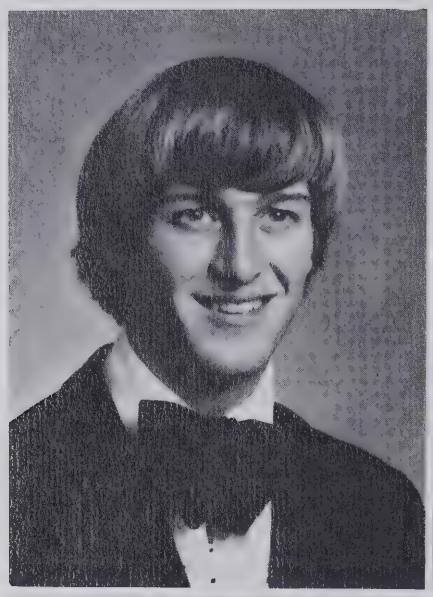

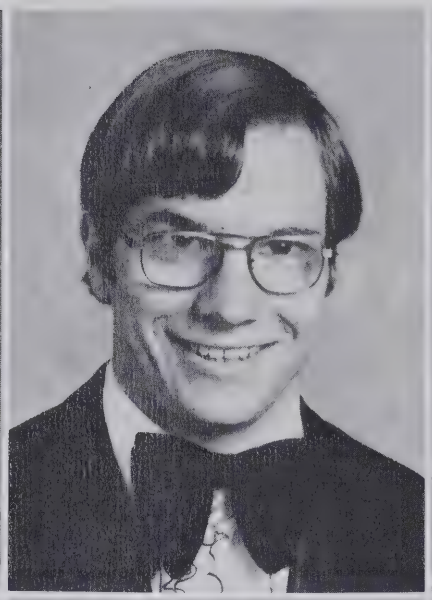

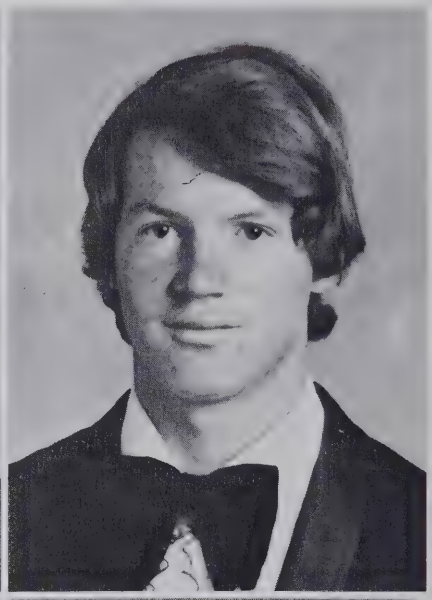

Eric K.
West

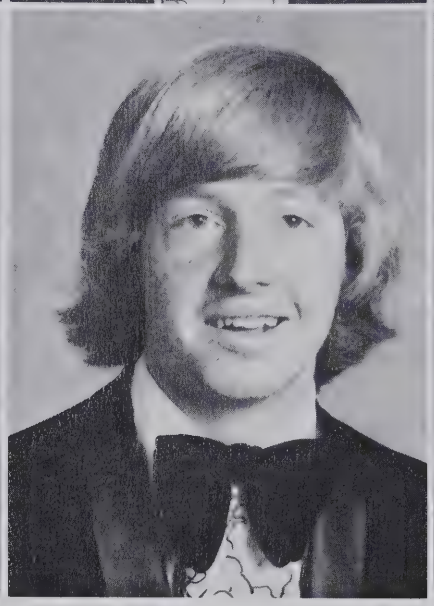

Ronnie Wayne
West

Rita Ann
Wheeler

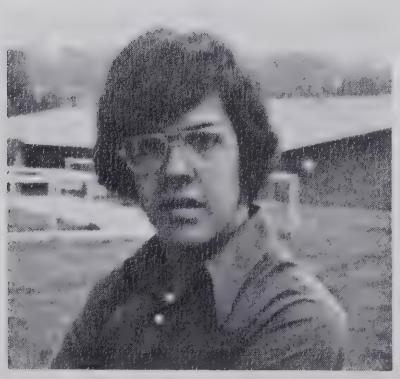

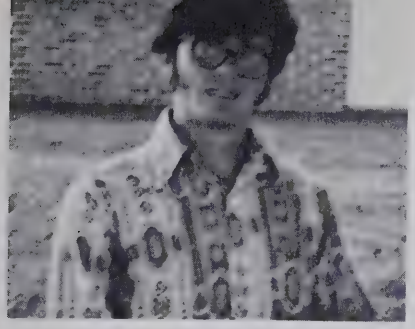

Ricky Lane
Williamson

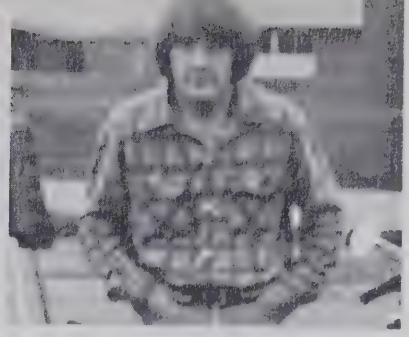

Jimmy Eugene
Wilson

Mary Sue
Wilson

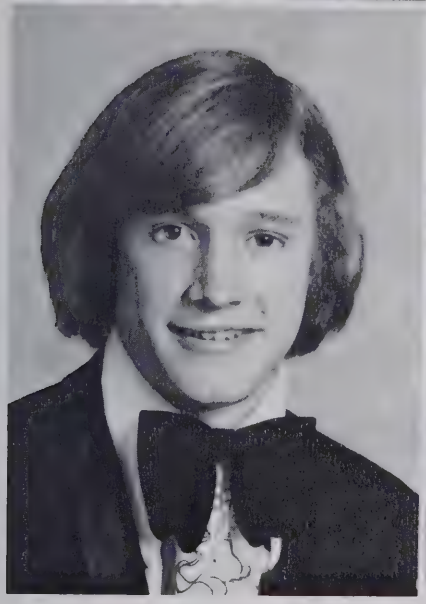

Arnold Keith
Wilson

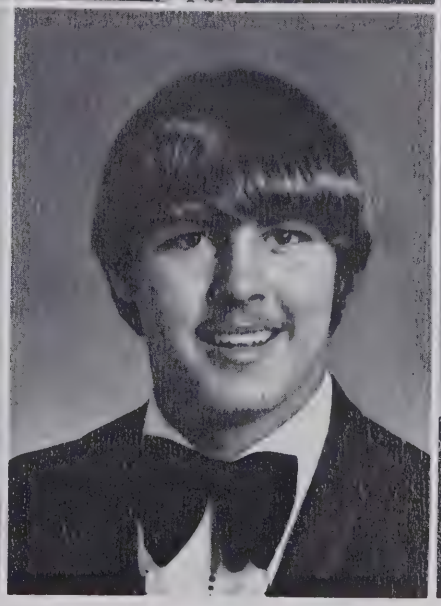

Richard Allen
Wilson

Rodney Dee
Wilson

Wayne Everette
Wilson

Hannah Lou
Winecoff

David Oren
Wood

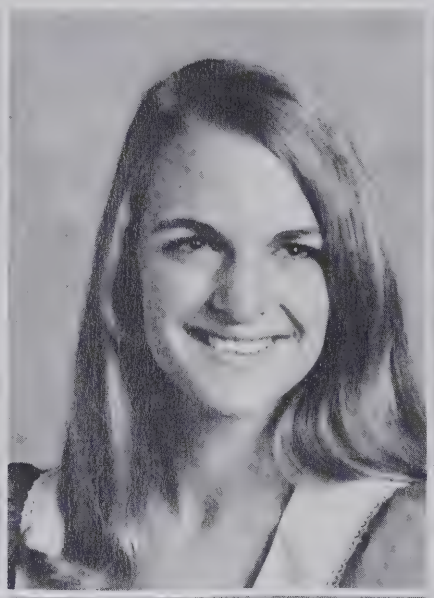

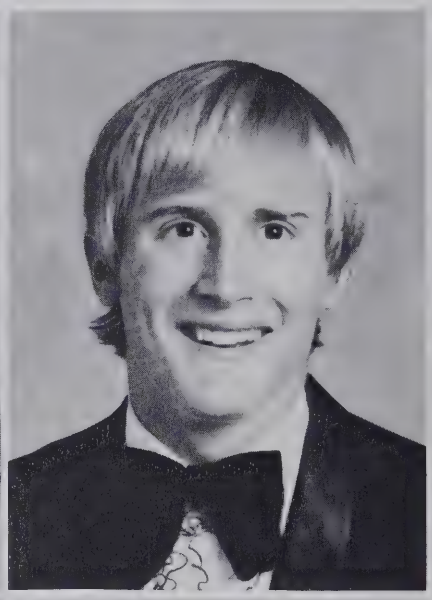

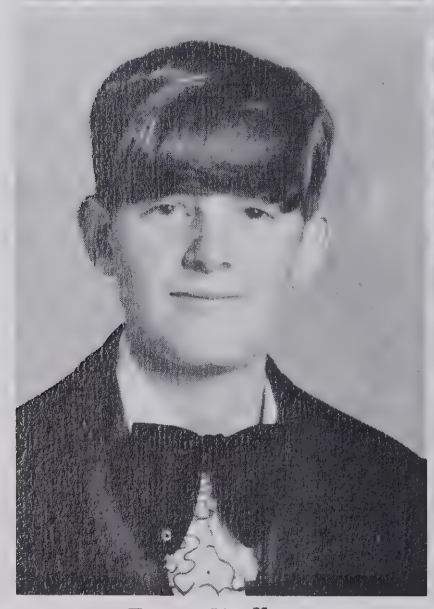

Roger Wallace
Wright

Nealia Ann
Yarborough

Cathy Lynn
Yates

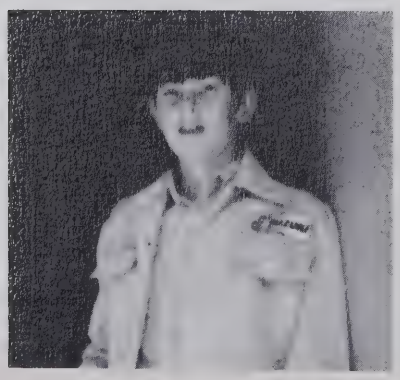

Stephen Mitchell
Young

Barry
Deitz

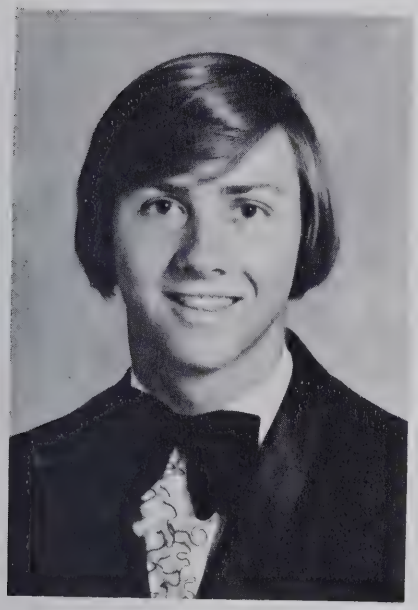

Donald
Frady

Joey
Fergerson

Joel
Fletcher

Dean
Rhinehart

Dennis
Smathers

Mike
Sutton

Jeff
Sheppard

Everett
Yarborough

SENIOR DIRECTORY

Deborah Louise Abbott — College Prep. — Gymnastics Club.
Mark Gregory Akins — General — Band; Science Club; French Club; FFA; Industrial Club.
David Kim Allen — College Prep. — Monogram Club; Track; Football, All Conference.
Kenneth Edward Allen — Vocational — VICA; ROTC.
Mary Karen Allen — College Prep. — Spanish Club; FHA; Band, Pep Band; Drama Club; Bridge Club; Powder Puff Football.
Randa Jean Allen — Business — National Honor Society; Track; Powder Puff Football.
Rebecca Sue Allen — Business — National Honor Society; Track; Powder Puff Football.
Terry Dean Amos — General — Bus Driver.
Deborah Kay Anderson — College Prep. — Spanish Club, Secretary; Student Council; Secretary of Junior Class; Secretary of Senior Class; Pisgahteer Staff, Co-Editor; Junior Civitan, Vice-President; National Honor Society; Principal's List; Honor Roll.
Robyn Baker — College Prep. — FHA; Latin Club; National Association for Retarded Children; Health Careers, Vice-President.
Deborah Kay Blaylock — Business — Cheerleader; Pep Club; Business Club; Monogram Club; Homecoming Court, 2nd Runner-up; Pisgahteer Staff; Office Assistant.
James David Blaylock — College Prep. — Cross Country; Science Club; Chess Club.
Angela Michele Body — College Prep. — Chorus; FHA.
Sharon Faye Bonham — College Prep. — Spanish Club; Pep Club; National Honor Society; Monogram Club; Student Council; Manager of Cross Country and Track Team; prom decorating committee; Captain of Flag carriers; Powder Puff Football.
JoAnna Lynn Boone — College Prep. — Band, Pep Band; French Club; Rifle Corp.; All State Band.
Mary Evangeline Bowers — General — Hotline, Secretary; Youth Association For Retarded Children; French Club.
Beverly Annette Breece — College Prep. — Band; Track; National Honor.
Donald Richard Breedlove — General — Bus Driver.
Winfred Briggs — General — Wildlife Club.
Fred Lee Brown — College Prep. — Monogram Club; Chess Club; Junior Civitan, Sergeant-at-arms; Track; Football, All Conference, All State, All American, Shrine Bowl.
John Clifford Brown — College Prep. — Monogram Club; FCA; Latin Club; Student Council; Football; Baseball; Track.
Ray Billy Brown — General — Wildlife Club.
Micheal Bruce Browning — General.
Robert Javan Broyles — College Prep. — Monogram Club, President; FCA, Co-Captain; National Honor Society; Executive Council; Principal's List; Football; Track, Most Valuable Sophomore.
Julian McElhinney Buchanan — General — I.C.E.
James Michael Burke — General — Bus Driver; VICA, Vice-President; FFA; Bus Club, Vice-President.
Danny Joe Burnette — General — NJROTC, Executive Officer; I.C.E.; Band; Color Guard; Drill Team.
Patsy Jeanette Burnette — General — Health Occupations; DECA.
W. Jeannie Burnette — General — Chorus.
David Michael Burrell — College Prep. — Football; Track; Student Council, President; Executive Council; Junior Civitan; Monogram Club; Student-Faculty Committee; FCA; National Honor Society; President of the Sophomore Class; Principal's List; Junior Marshal; U.S.A. Olympic Team.
Randy Darrell Burress — Vocational.
Sharon Revis Burris — General — Student Council; VICA, Graphics, Treasurer.
Stephen A. Burrus — College Prep. — French Club; Science Club; Band; Golf Team; National Honor; Presidential Classroom for Young Americans; Principal's List; Morehead Nominee.
Janet Kathryn Cable — College Prep. — Chorus; Band, Stage Band, Majorette, Rifle; Student Council; French Honor; National Honor; Bridge Club; Junior Civitan; All State Band, All State Chorus; Winner of Jr. Miss Pageant.
William V. Cagle — College Prep.
Kim Patrick Caldwell — General — Band, Pep Band, Stage Band; Chess Club; National Honor.
Donna Gay Calhoun — College Prep. — Gymnastics Club.
Roy Campbell — Vocational — Automotive Club; Intermurals.
Steven Lee Capps — College Prep. — Monogram Club; FCA; Basketball; Track, School Record Holder — Triple Jump; Football, All Conference.
Alfred Joseph Carter — General — Intermurals; THE BEAR.
Deborah Kay Carter — College Prep. — Chorus, Drama Club; Chess Club; Band, Pep Band, Drum Majorette — #1 Drum Majoring Award.
Cleta Kay Carver — College Prep. — Basketball; Monogram Club; Pep Club; Junior Civitan; Sec.-Treas.; Student Council; Band Color Guard and Rifle Team, Prom Decorating Committee; Honor Roll; Pisgahteer Staff; Track; Manager of Boy's Track; Spanish Club; Dramatics; Principal's List.
Donna Rita Carver — General — VICA, Vice-President.
Martha Brown Carver — General — FHA; Band; Pep Club; VICA; Business Club.
James Ray Chambers — Vocational — DECA; National Honor.
Sandra Kay Chambers — College Prep. — Junior Civitan; Business Club, Secretary-Treasurer; Bus Driver; Bus Club, Secretary; Band; Office Assistant; Homecoming Court.
Sharon Kay Chambers — College Prep. — Band; Chorus Accompanist; Latin Club; Augustan Society.
David Alvin Chason — College Prep. — Football; Baseball; Chess Club; Monogram Club; Junior Civitan; FCA; Junior Marshal.
Stephen Brooks Churm — College Prep. — Football, Co-Captain; All Conference, All W.N.C., Basketball; Track; Golf; Monogram Club; FCA; Captain; Junior Civitan; National Honor Society; Junior Marshal, Chief; Principal's List; Executive Council-Elections; Polish Olympic Team; Boys' State Delegate; Presidential Classroom for Young Americans; Who's Who Among American High School Students; Morehead Scholarship, semifinalist; Pisgahteer Staff, Assistant Editor; INS Simulation-Head of State; Sophomore Best Citizen.
Carter Thomas Clark — Vocational.
Kirk Alfred Clark — College Prep. — Chorus ensemble; All State Chorus; Chorus, President; Treasurer of Junior Class; Treasurer of Senior Class; French Honor Society, President; National Honor Society, President; Junior Marshal; Governor's School; French Club; Principal's List; Morehead Nominee; Student Council, Chairman of Standards Committee.
Rebecca Lynn Clark — Business — Business Club.
Kathy Diane Cogburn — College Prep. — Library Club.
Donna Nell Cole — College Prep. — Gymnastics Club.
Matthew Coman — College Prep. — Monogram Club; Football; Track; Spanish Club.
Marsha Louise Conley — Business — Pep Club; FHA; VICA Cosmetology.
Brenda Ellen Cooper — College Prep. — Band, Band Officer; Chorus; Pep Club; French Club.
Sherrie Lynn Crawford — Business.
Harvey Edward Creasman — Occupational — Wildlife Conservation; Intermural Team Mexico — 2nd Place, Volleyball.
Sharon Elaine Davis — College Prep. — French Honor Society; National Honor Society; All State Band.
Janet Louise Denton — College Prep. — Debating Team.
Deanna Kay Dixon — College Prep. — French Club; Health Careers Club; Youth Association for Retarded Children, Activity Chairman; Hotline, Treasurer; Prom Decorating Committee; Principal's List; Honor Roll.
Hugh M. Dixon — Business — DECA.
Michael John Donaldson — Occupational — FFA.
Margaret Elizabeth Doutt — College Prep. — French Club; French Honor Society; Band, Stage Band; National Honor Society, Secretary; Energy Crisis Committee; Bear Country — Newspaper Column.
Chuck Dean Duvall — College Prep. — Monogram Club; Track; Football; All Conference Track; USA Olympic Team.
Tim Lee Eckenrod — Occupational.
Carol Denise Eggleston — College Prep. — Youth Speakers Club, Secretary-Treasurer; Band, Pep Band, Concert Band, Marching Band; Chess Club; Energy Crisis Committee.
Rebecca Dianne Eller — College Prep. — French Club; French Honor Society; Prom Decorating Committee; Junior Civitan; National Honor; Pisgahteer Staff, Photographer; FHA, Vice-President.
Janne Eloise Erwin — College Prep. — Band; Business Club, Reporter; Junior Civitan; Homecoming Queen.
Doris Ann Farmer — General — VICA Graphics; Library Club; Health Careers.
Kathy Farmer — College Prep. — French Club; Color Guard; Foot Patrol; ROTC; Gymnastics Club; Pep Club; Dramatics Club.
Linda Dorinda Farmer — College Prep. — Youth Association for Retarded Children, Secretary; Band, All State Band; Debating Team.
Joey Alan Ferguson — Occupational — Library Club; DECA.
Joel Reid Fletcher — General — VICA; DECA.
Nancy Marie Fore — Business — Business Club; Pep Club; FHA; VICA Graphics.
Gary Joe Fox — Occupational — DECA.
Donald Lee Frady — Occupational.
Laura Ellen Furness — College Prep. — Band, All State Band; Hotline; Youth Association of Retarded Children; French Club; Youth Speakers.
Thresia Dianne Gaddy — General — Chorus; Health Careers.
Ricky Dale Gibson — College Prep.
Charles Douglas Greene — General.
Danny Ray Green — Vocational — V.I.C.A.; I.C.E.
Gary Steven Green — Vocational — FFA, Treasurer; DECA.
Judy Lynn Green — Business — FHA; Business Club; Prom Decorating Committee; Library Club.
Marcia Gayle Grogan — Business — Junior Civitan; National Honor Society; Reporter; Homecoming Court; Powder Puff Football; Track.
Gary Dean Hall — College Prep. — Pisgahteer Staff.
David Allan Haney — College Prep. — Cross Country; Wrestling.
Nancy Haney — College Prep. — FHA; French Club; Business Club.
Terry Dean Haney — General — Football Statistician.
David L. Hardin — General — Football.
Rebecca Annette Hardin — College Prep. — Latin Club; Band; Augustin Society.
Katherine Lee Hargrove — Business — Gymnastics.
Terry Eugene Harris — College Prep. — Basketball; Baseball; Monogram Club; FCA.
Robert Allen Hatherlee — General.
Catherine Lee Hawkins — College Prep. — Pep Club, Secretary; Spanish Club; Junior Civitan; National Honor; Executive Council; Student Council, Projects Chairman; Pisgahteer Staff, Business Manager; Powder Puff Football; Prom Decorating Committee; Girls' State; WCU Math Contest; Junior Marshal; Honor Roll.
Gary Haynes — Vocational.
Aretha Carolyn Henderson — Business — Business Club.
Larry Daniel Henderson — General — DECA.
Terry Melvin Henderson — Business — DECA.
Mary Pamela Henline — College Prep. — Chorus; Band; Majorette; French Club; French Honor Parliamentarian; Cross Country and Track Manager; Student Council; Principal's List; Bridge Club; National Honor Society; Powder Puff Football; Monogram Club; Pep Club; Vice-Pres.; Junior Civitan; Prom Decorating Committee; Junior Miss Pageant.
Dana Ray Henson — General — Science Club.
Steven Kent Hipps — General.
Thomas Hipps — General.
Cynthia Jane Hoglen — Vocational — VICA.
Danny Ray Holcombe — General.
Tony Holcombe — Vocational.
Stephen Keith Howell — College Prep. — Chess Club.
Ernest Hubert Hudgins — College Prep. — Science Club, Vice-President.
Gary Huskey — College Prep. — Football; Student Council; Spanish Club, President; Student-Faculty Committee; Vice-President of Junior Class; President of Senior Class.
Deanna Sue Hyde — College Prep. — French Club; French Honor Society; Health Careers Club; National Honor Society; FHA; Prom Decorating Committee.
Linda S. Ingle — Vocational — VICA Cosmetology, President.
Terry Wayne Inman — General.
Vickie Lynn Ivester — College Prep. — Health Careers, President; FHA; National Association for Retarded Children; Spanish Club; National Honor Society.
Glenda Marie Jackson — General — National Honor; Junior Civitan; Basketball; Band; Homecoming Court.
Loretta Kay Jenkins — Vocational — VICA Cosmetology; FHA.
Kenneth Marbin Johnson — General — DECA; NJROTC; ROTC Chorus; ROTC Drum and Bugle Corps.
Brenda Mae Jones — General — Health Occupations, Parliamentarian; Seven Years Perfect Attendance.
Bobby Dewayne Justice — College Prep. — Junior Civitan, President; National Honor; Monogram Club; Football; Baseball; Student Council; Vice-President of Senior Class.
Ernest Daniel King — General — French Club; Library Club; DECA.
Guy Eugene King — College Prep. — French Honor; Chess Club; Band.
Lois Joanne Kinsland — College Prep. — Band.
Hartman Randall Kuykendall — College Prep. — Band; Drama.
Neil Lankford — College Prep. — Science Club; Dra-

ma Club; Vice-President of Sophomore Class.
Charles Richard Lester — General.
Margaret Elizabeth Levine — College Prep. — Band, Stage Band; French Club; Bridge Club; Chess Club; Junior Miss Pageant; Student Council; Junior Representative for Prom.
Terry Joe Limbo — College Prep. — Wildlife Conservation Club, President; NJROTC, Corp Commander; Commander — Foot Patrol, Color Guard; Student Council; Wrestling; FFA; NJROTC Cadet of the Month.
David Stuart Lutz — Vocational — VICA; Intermurals.
Susan Elaine Macky — General — Business Club; FHA; Bruin Trail Staff.
Dennis Keith Mason — Vocational — FFA.
Penny Louise Massie — Vocational — VICA Graphics, President; ROTC; Chorus.
Michael Dennis Mathews — College Prep. — National Honor, Vice-President; Junior Civitan; DECA; Baseball; Monogram Club.
Lisa Lorraine McClure — General — FHA; VICA Graphics; Assistant Editor for Bruin Trail Staff.
Roger Dale McCoy — College Prep. — Chess Club; DECA.
Joel Keith McCracken — General — FFA.
Kathy Lorena McCracken — General — Basketball; Pep Club; Bruin Trail Staff.
Randy Hamilton McDowell — General — Basketball; Chorus; Monogram Club; Boys' Volleyball Champion.
John Reeves McElrath — Vocational — I.C.E.
Linda Susan Mease — College Prep. — Business Club, Secretary, President; French Club.
Martha Jean Mease — College Prep. — National Honor Society; Pep Club; French Honor Society; Citizenship Award for Sophomore; American History Award.
Mary Beth Mease — General — FHA; VICA Cosmetology.
LaDonna Gail Metcalf — Business — FHA; FBLA; Drama Club; VICA Graphics.
Russell Gray Miller — College Prep. — Drama Club, President; Student Council; Executive Council — Publicity Chairman; Hotline; Director of Talent Show Winner — Kung Fu; Homecoming Chairman; Band, Stage Band, Percussion Ensemble, All State Band, Band Sergeant; Wrestling; Pisgah Bear Brains; Bridge Club; Augustian Society; Principal's List; V.F.W. Contestant.
Larry Dean Mills — General — DECA; National Honor Society; B Honor Roll.
Karen Denise Milner — College Prep. — French Club; Latin Club; Junior Civitan; Prom Decorating Committee; Band; Color Guard—Flag, Rifle, Rifle Captain; Band Officer.
Gina Denise Minzenmayer — College Prep. — French Club, Secretary; Pep Club; J.V. Cheerleader; Varsity Cheerleader; Monogram Club; Student Council; Junior Civitan; Powder Puff Football; French Honor Society; A Honor Roll; Principal's List; National Honor Society; Junior Miss Contestant; Prom Decorating Committee.
Bobby Kevin Moore — General — Baseball; Monogram Club; FCA.
Catherine Jean Moore — College Prep. — National Honor Society; French Honor; French Club; Bridge Club; Band, Band Officer, All State Band; Principal's List; Math Contest.
Phillip Keith Moore — College Prep. — Football; Spanish; DECA.
Richard Neil Moore — General — FFA; Automotive, President.
Walter Don Moore — General — VICA.
Tommy Massie Osborne — College Prep. — Band, Lieutenant; Science Club; French Club.
Sheree Owen — College Prep. — Student Council; French Club; French Honor Society; FHA; Alternate Cheerleader.
Terry Edward Parrish — College Prep. — Football; Basketball; Baseball; Track; Monogram Club; FCA.
Michael Calvin Parrott — College Prep. — Spanish Club; ROTC Drill Team; Science Club; Health Occupations Club.
Sue Palmer Patterson — College Prep. — Junior Civitan; Pep Club; Monogram Club; J.V. Cheerleader, Co-Head; Varsity Cheerleader; Powder Puff Football; Student Council; Honor Roll; Junior Miss Contestant; N. C. Senate Pagette; French Club; French Honor Society; Prom Decorating Committee.
Gail Ann Payne — College Prep. — Prom Decorating Committee; French Club; Pep Club.
Donna Lynn Phillips — College Prep. — Spanish Club; Latin Club; Augustan Society; Pep Club, President; National Honor Society; Principal's List.
Stewart Wayne Phillips — General — DECA, Secretary 2, President 3; ROTC, Drill Team Assistant Commander.
Melissa Babette Pless — General — Pep Club; FHA; Hotline; Drama Club; ROTC Chorus; NJROTC Foot Patrol; Bruin Trail Staff.
Bobby Joe Pressley — Vocational — DECA; National Honor Society; ROTC.
Deborah Lynn Pressley — Business — French Club; French Honor Club; Business Club; DECA; Prom Decorating Committee; Miss DECA.
Walter Lee Pressley — College Prep. — Science Club; DECA.
Rita Karen Putnam — Business — Student Council; DECA, Parliamentarian 2, Secretary 3; Principal's List.
Vicky Dianne Putnam — Business — FHA.
Karen Denise Reece — College Prep. — French Club; Band; Pep Band; Prom Decorating Committee; Office Assistant.
Robert Keith Reece — General — FFA.
Stephen Anthony Reid — College Prep.
C. Dean Rhinehart — College Prep. — DECA.
Ruby Lee Rhodes — General — Office Assistant.
Debbie Kaye Roberts — College Prep. — French Club; Junior Civitan; Prom Decorating Committee; Office Assistant; Powder Puff Football; Homecoming Court.
Donna Faye Roberts — College Prep. — French Club; Junior Civitan; Prom Decorating Committee; Office Assistant; Powder Puff Football.
James R. Robinson — Vocational — Basketball.
Douglas M. Rogers — General — ROTC.
James Scotty Rogers — Vocational — DECA.
Randall Lee Rogers — General — National Honor.
Janet Elizabeth Scott — Business — Student Council; FHA; Business Club; Bruin Trail.
Steve Carroll Scott — College Prep.
Frances Georgana Scroggs — College Prep. — J.V. Cheerleader; Student Faculty Committee; French Club; Health Careers; National Association for Retarded Children; Hotline; Winner of essay Contest.
Dewayne Stevenson Scruggs — General — DECA.
Doris Ann Setser — General — Health Careers; VICA Graphics.
Howard Monrad Sharp — General.
Dean Phillip Simpson — General — Basketball; Football, All Conference.
Michael Dale Singleton — Vocational — VICA.
Randall Lynn Singleton — Vocational.
Dennis M. Smathers — College Prep. — Band.
Gary Neil Smith — Vocational — DECA.
Sheila Diane Smith — Business.
Sandra Darlene Sorrells — Business — Business Club; Bus Club, Treasurer.
Sue Davis Sorrells — Business — Business Club; Band.
Tommy Lane Sorrells — General — FFA.
Tony Evan Stalcup — College Prep. — Monogram Club; Spanish Club; Football; Track; Cross Country; FCA.
Jo Ann Stamey — Business — Track; Volleyball.
Sharon Lane Stephens — General — NJROTC, Girls' Commander, Foot Patrol.
David Lee Stiles — College Prep. — Football; Prom Decorating Committee.
Ernest Charles Stines — College Prep. — FCA; Football; Basketball; Track; Golf; Chess Club; Science Club; Junior Civitan; Monogram Club; French Club; Student-Faculty Committee; All Conference Football, All-Western North Carolina.
Richard Ellen Surrett — General.
Carole Suttenfield — College Prep. — J.V. Cheerleader; Student Council; French Honor Society; Junior Civitan; Junior Miss Contestant; National Honor Society; Pep Club; Homecoming Court.
Phyllis Jean Sutton — College Prep. — Basketball; Volleyball.
Tamara Kaye Sutton — General — NJROTC, Foot Patrol, Chorus Commander; Chorus, Chorus Ensemble; FTA; FCS; Office Assistant.
Janice Ann Swafford — College Prep. — Youth Speakers Club; French Honor Society; Band; National Honor Society; Bridge Club.
Richy Jo Swanger — College Prep. — Health Occupations; Chorus.
Sharon Darlene Swanger — Vocational — VICA, Parliamentarian.
Felix Chris Taylor — Vocational.
Russell Teague — College Prep. — Monogram Club; Chorus; FCA; Football; Baseball.
Randolph Lee Thomason — College Prep. — DECA; FCS.
Brenda Gale Tipton — Vocational — VICA, Assistant Treasurer.
Roger Dale Trantham — General — Wildlife Club.
Doris Coleen Treadway — College Prep. — French Honor Society, Co-President; French Club, Vice-President; FHA; Prom Decorating Committee; Student-Faculty Committee.
George Michael Trostel II — College Prep. — Spanish Club; Latin Club; Youth Speakers Club; Executive Council; Junior Civitan; National Honor Society; Junior Marshal; Best Citizenship Award, Junior.
Anthony Bruce Tucker — General — Chorus.
Nathan McKinley Tucker — General.
Elizabeth French Tyson — College Prep. — French Honor Society; French Club; National Honor Society; Junior Civitan; Student Council; Executive Council; Junior Marshal; TAR HEEL Girl's State; VFW Citizenship Speech; Band Officer.
Tammy Elaine VanLandingham — College Prep. — Basketball; Band; French Club; FHA.
Patricia Anne Ward — Vocational — VICA, Secretary.
Edwin H. Warren — Business — DECA.
Kevin Lynn Warren — General — Library Club; Office Assistant.
William Bruce Warren — General — DECA.
Mary Ann Watts — College Prep. — Principal's List; French Honor Society; National Honor Society; Homecoming Court, 1st Runner-up; Junior Marshal; Prom Decorating Committee; Pep Club; French Club; Monogram Club; Powder Puff Football; J.V. Cheerleader; Varsity Cheerleader, Head; Student Council; Executive Council; Pisgahteer Staff; Honor Roll; Junior Civitan.
Sue Ann Webb — General — Chorus; Library Assistant; NJROTC.
Ursula Anne Welch — Business — Business Club.
James W. Wells — College Prep. — Football; Basketball; Track; Junior Civitan.
Jan Wells — College Prep. — Principal's List; French Honor Society; National Honor Society; Homecoming Court; Science Fair, 2nd Place; Pep Club; French Club; Elections Committee; Junior Civitan; Monogram Club; Powder Puff Football; J.V. Cheerleader, Head; Varsity Cheerleader, Co-Head.
Jess W. Wells — College Prep. — Football; Basketball; Junior Civitans; Science Club.
Kermit B. Wells — College Prep. — Science Club, President; FCA; Football.
Roger Wells — General — ROTC.
Eric West — General — Band; Spanish Club; Bridge Club; Graphics Club.
Ronald Wayne West — College Prep. — Spanish Club; Monogram Club; Baseball; Basketball, Co-Captain, Football.
Rita Ann Wheeler — Business — Vice-President of Sophomore Class; President of Junior Class, Student Council, Secretary; Junior Marshal; Pisgahteer Staff, Editor; Drama Club; FHA; National Honor Society; DAR Good Citizen; Principal's List, Prom Decorating Committee; Best Citizenship Award, Junior.
Debra Sisk Wiggins — General — VICA Cosmetology
Ricky Williamson — General.
Jimmy Eugene Wilson — General — Spanish Club; Monogram Club; Library Club; DECA; FCA.
Keith Wilson — General.
Mary Sue Wilson — General — VICA Cosmetology, Program Chairman; Bus Drivers Club; FFA.
Richard Allen Wilson — College Prep. — Spanish Club; Football; Monogram Club, FCA; Principal's List; ROTC.
Rodney Dee Wilson — General — Band; NJROTC.
Wayne Everett Wilson — Vocational — FFA.
Hannah Lou Winecoff — College Prep. — National Honor Society; French Club, Corresponding Secretary; French Honor Society, Corresponding Secretary; Junior Civitan; Pep Club; FHA, officer; Chorus, Vice-President; Chamber Singers; Cross Country and Track Manager; Monogram Club; Principal's List; Powder Puff Football; Student Council; Executive Council — Social Chairman, Prom Decorating Committee; Junior Miss Contestant, Scholastic Award; All State Chorus; Junior Marshal.
David Oren Wood — College Prep — Football; Basketball, Co-Captain; Junior Civitan; Junior Marshall; Spanish Club.
Roger W. Wright — General — DECA; VICA.
Everett Wayne Yarborough — General — VICA.
Neatia Ann Yarborough — College Prep. — Spanish Club; Pep Club; Health Careers; Latin Club; Augustan Society; Student Council, Treasurer, Executive Council; National Honor Society; Pisgahteer Staff; Principal's List; Prom Decorating Committee; Powder Puff Football.
Cathy Lynn Yates — College Prep. — J.V. Cheerleader; Varsity Cheerleader; Pep Club; Junior Marshall; French Honor Society; French Club; National Honor Society; Junior Civitan; Student Council; Monogram Club; Prom Decorating Committee; Junior Miss Contestant; Principal's List; Powder Puff Football; Pisgahteer Staff, Photographer.
Stephen Mitchell Young — Business — DECA.

We are grateful to the following for sponsoring the 1974 Pisgahteer:

Wheeler Hardware
Western Auto
John Graham's
Jack's 5 & 10
Dick Schulman's
First Union National Bank
First Citizen's Bank & Trust Co.
Jack's Food Bar
Freel & Robinson Furniture
Dixon's Little Boy Drive In
Stone Paint & Wallpaper Store
Superior Barber Shop
Smather's Supermarket
Canton Savings & Loan
Thriftee Discount
Champion Papers
Champion Cut Rate Drug Store
Hendrix Drug Store
Compliments of Canton Sports Store
Compliments of Martin's Drug Store
C & W Cleaners
Howell's Young Men's Shop
Nichol's Clothing Store
Highland Park Cleaners
Brooks & Churm Furniture Company
Canton Laundry
Stiles Mart
Midway Pharmacy
Cruso Grocery
Powell Lumber Co.
Midway Bowling Lanes
Edwin Haynes Insurance Agency
Patton, Morgan, & Clark Insurance
Canton Automobile Parts
The Canton Enterprise
Knight Insurance Co. and Martin Realty
Portraits by Carole Wilson-Scruggs
Gordon's Jewelers
The Waynesville Mountaineer
L. A. Coman, Jr.
Jinaka Pizza House
Mark Donald's Country Store
Clyde Insurance & Realty Inc.
Freel Hardware
Clyde Trading Post
Central Gas Service
Chuck Howard's Used Cars
Sunshine Drive In
Mountain Realty Co.
Ralph's Restaurant
State Farm Insurance
Best of luck from Dr. Robert Yost
Midway Bowling Lanes
Fran's Fashions
Dr. Alert Cline, Sr.
Dr. Albert Cline, Jr.
Dr. William Powell
McClure Dills Ford Tractor Sales
A & H Appliance

HAYWOOD COUNTY PUBLIC LIBRARY
3 3115 00423 4628

Pisgah's New Arrivals

They Cook S

COLLEGE DAY

Up Penny A Quart

JUNIORS SELL TAGS

Im

God Love

Pisgah's New Black Unity Club

Tender Loving Care

Gas Rationing

TRACK SEAS

Supr

OPENS

In London For Talks

Mideast Wou

To Be Excha

School Bonds

Together

GRADUATION

ION-GARBED Randy McDowell (above) says the class
h teaches him how to
es us a sense of
hetti wh
those pots and pans
es breaks up
ly.

Toologis Pisgah

TO ubs

Champion

Q

Liquor By The Drink

Russia

Jetliner